Sworn net paid average circulation of The Age first 6 months 1910. Beats combined opposition! Gain over 1909

COSHOCTON DAILY AGE.

VOL. 19. No. 87. FRIDAY COSHOCTON, O., OCT. 14, 1910. FRIDAY TWO CENTS

WEATHER FORECAST CLOUDY TONIGHT AND SATURDAY

Saturday is the Last Day for Double-Vote Coupons---Next Week the Last Week of the Contes

6-YEAR OLD BABE FOUND ON TRACK

Little Mary Bucy Boarded Train Here to Dennison, Then Starts to Walk Back — Intended Going to Conesville.

Mary, the 6-year-old daughter of Mrs. Dora Bucy, of Coshocton, was found wandering on the Panhandle tracks near No. 52 cut at 4 o'clock Wednesday afternoon by Mrs. Frank Shamel, who resides near Dennison. School children going home found the little girl sitting on a cattle guard in tears and notified Mrs. Shamel. She called Chief of Police McCullough, of Dennison, who took the girl to his home

A telephone message to Coshocton developed the fact that a 6-year-old girl was missing from here. The information gleaned by the Dennison authorities was that the father and mother have separated, the father working as a miner at Conesville and the mother in a restaurant in Coshocton.

The little girl went to the Coshocton station to take a train to Conesville and by mistake boarded an eastbound train. The conductor put her off at Ulrichsville, it seems, and she started to walk back home.

Plainfield Couple Go to Kentucky and Wed

One of the Coshocton county weddings during fair week has proved a little more exciting than the others, as the young couple surprised their friends by going to Newport, Kentucky, to have the ceremony performed.

Tuesday Miss Ruth Emma Olesen, daughter of Mr. and Mrs Osburn Olesen, and Lewis McClain, whose parents are Mr and Mrs Geo McClain, left for Brid's Run, telling their families and friends that they were coming down to Coshocton to attend the fair Nothing more was heard from them until Thursday afternoon, when a grandson of Mr. and Mrs. McClain happened to run across them at the fair grounds. He was told by them that they would be back in Plainfield Friday evening Even then they had not mentioned the fact that they were married, but it was discovered Friday morning that they had taken out a license in Newport, and were married at that place Wednesday.

They are prominent young people, and great favorites with their many friends in Plainfield, where they will reside, and are being showered with congratulations

REV. WEIN GETS BIG CHICAGO CALL

Popular Pastor of Lutheran Church Wanted by Big Congregation in Metropolis.

The Rev L E Wein, pastor of Emmanuel Lutheran church in this city, has received a most flattering call to the pastorate of St James church, Logan Square, Chicago

At a meeting of the church council in Chicago Wednesday night it was unanimously voted to call the Coshocton pastor. The news so far is unofficial but authentic

St James is one of the big Lutheran churches of the city, in the heart of a fine residence district, and at present is erecting a handsome new church edifice and also intend erecting a handsome parsonage. The Rev Mr Auda, the superintendent of the western district was called to the church, and resigned to accept it, but the general church authorities declined to accept his resignation He is one of the biggest churchmen in the west

The Rev Mr Wein has never preached within 100 miles of Chicago, and the call speaks volumes for his reputation as a preacher and pastor. He came to Coshocton three years ago, sent to life up the church and "put it on its feet," and he has done so remarkably well. A strong preacher, a man of intellectual power, and an excellent pastor, he has endeared himself to a large following outside of his church as well as in it. He is a young man with a fine future before him

When asked by an Age man, he said he did not care to discuss the matter till he had official notification He has not decided, however, whether or not to accept the call, as he would prefer going east to west.

The St James church, by the way, is a neighbor to Wicker Park church, the pastor of which is the Rev Austin Crile, one of the brightest lights of the Lutheran church, who is a native of Chili.

REV. L. E. WEIN
Who has been called to a big Chicago Church

Last Sad Rites.

At the funeral of the late Harry Chelekis Friday afternoon the following men acted as pall bearers: Ed and Clarence Lenhart, Will Brier, Floyd Shaffer, Chas. Jones and Joe Graham

The funeral services were held at the M. E church in charge of Rev. Goodrich The great number of people who followed the bier was but a mute expression of the grief of Mr. Chelekis' many friends. The floral offerings were most beautiful.

96 AUTOS

Biggest Bunch Ever in Town Attended the Fair Thursday.

Just 96 automobiles, about one-half of which were out of town cars, passed through the automobile gate at the fair ground Thursday afternoon, acording to a statement made by a local enthusiast who took the trouble to count the array of machines. There were Packards, Nationals, Thomases, Americans, Fords, Whites, Maxwells, E M F s and a dozen other makes of cars. The machines carried parties from Cambridge, Bucyrus, Zanesville, Newark, Columbus, Canal Dover, New Philadelphia, Millersburg and several other nearby towns The machines, most of which were lined up on the inside of the race track, looked like an automobile show and attracted much attention.

Sick List.

F. E Pomerene is confined to his home with rheumatism

New Baby List.

Born to Mr. and Mrs Guy McCoy of Six Mile dam Friday morning, a baby boy.

ACCUSER NOT AT HEARING

Marker Ignores Order and Does Not Respond to Attorney General.

[Associated Dailies Telegram]

Columbus, O., Oct 14. — Governor Harmon and Attorney General Denman got together to talk over plans for starting the canal graft investigation, but soon found that nothing can be done until Chief Engineer James R Marker gets back to Columbus Marker went to Akron to look into canal matters. The governor telegraphed him to be present for the conference with the attorney general, but he failed to show up. Both the governor and Denman then decided it would be best to await Marker's return, when a second conference will be held and plans mapped out.

Marker is vitally essential at this time because he has in his possession all the evidence that has been dug up by the detectives employed by Governor Harmon. The governor told the attorney general that he would see that all the evidence and any other information that the detectives or Marker may have is turned over to him.

TRAIN NO. 18 IS WRECKED

..Fireman Clark W. Pickering, 594 Denmead avenue, Columbus, was instantly killed and Engineer William Ginvey of Columbus injured when Pennsylvania passenger train No. 18, due in Columbus at 8:30 a. m. left the rails at Charlottsville, Ind., at 4 o'clock Friday morning.

George Pate, a United States postal inspector, with headquarters at Newark, is in Zanesville this week and is revising the routes from the Zanesville office, and will later take up the same work from every office in the county. Some of the routes will be changed from unimproved to improved roads. A few routes will be shortened

26,000 AT FAIR THURSDAY BROKE ALL RECORDS OF ALL YEARS

Republican Candidate for Judge of the Supreme Court

WILLIAM B. CREW.

William B. Crew of Morgan county, who is now serving in the last months of his first term upon the bench of the supreme court of Ohio, is a native Ohioan, his birthplace, Chester Hill, Morgan county, birthday, April 1, 1852. At the age of 24 he was elected prosecuting attorney. He was elected to the general assembly in 1889, and while serving as a member of that body was nominated and elected to the court of common pleas by his friends in his home district. He was appointed to the supreme court by Governor Nash in the summer of 1902 to fill a vacancy caused by the death of Judge Marshall J. Williams, and was elected in November of that year on the Republican state ticket, to succeed to the vacancy. Like his service in the offices to which he was elected before he came to the supreme court, Judge Crew has performed his new duties with honor to himself, with dignity, and with whole-hearted devotion to the public service and the rights of contestants before the law.

ANOTHER MONSTER CROWD FRIDAY

From 10,000 to 15,000 on Grounds Today—Prosperity for Board This Year — Has Been Unprecedented Success.

"The best estimate we can give of the attendance at the fair Thursday is from 25,000 to 26,000" said W. M. Smith, treasurer of the Agricultural board, Friday morning. "There were just about 21,000 admission tickets sold. This does not include the 350 membership tickets nor the horsemen and privilege men."

Never in the history of Coshocton was there such a crowd in town. The Agricultural board came out in fine shape financially and the ideal weather on Friday will swell the receipts. The visitors all seemed to have a grand good time and they will all be back next year.

DEBT TO BE REDUCED $1,500

The $7,000 debt of the Agricultural society will be reduced at least $1,000 by the receipts of this year's fair. "If we cut it down $1,500 we will be very well satisfied" said Secretary W. B. Miller Friday afternoon.

The attendance today will break all records for Friday, Treasurer Smith stated at 2 o'clock. "They have been coming in a steady stream all day" said he, "but it is impossible to tell how many tickets have been sold."

TODAY'S RACE RESULTS.

(Third and fourth heats of 2:18 trot)

Capital Medium	1	1
Dr. Wilks	5	dr
Jean K—distanced		
Comissioner	2	4
Delicatessen	4	2
Nina Patron	3	3
Comissioner	2	4

First money goes to Capital Medium; second, Delicatessen; third, Nina Patron; fourth, Comissioner.

2:15 Trot.

Charles Thomas—1
Don Temple—2.
Miss Caskey—3.
Little Nettie—4.
Time—2:25 1-4.

2:17 Pace.

Courier Maid, (Borden)—1.
Billie Shawke—2.
Bonnie J.—3.
Toney Borden—4.

Second heat 2:15 trot; Little Nettie 1; Charlie Thomas 2; Miss Caskey, 3; Don Temple, 4. Time 2:22 1-4.

Second heat 2:17 pace: Billie Shawke, 1; Bonnie J., 2; Courier Maid, 3; Tony Borden, 4. Time—2:17 1-4.

The official list of starters for today's races:

FRIDAY, OCT. 14, 2:15 TROT—PURSE $300.

Don Temple, b g, Temple Bar ..... C. E. Price, Mt. Vernon, O.
Little Nettie, br g, Paymaster ..... W. C. Mooney, Woodsfield, O.
Charlie Thomas, g g, Keller Thomas..... Parlee Mitchell, Findlay, O.
Miss Caskey, b m, ... Caskey, Columbus, O.

FRIDAY, OCT. 14, 2:17 PACE—PURSE $300.

Patrone, b g, Patron ..... G. L. Hurford, Alliance, O.
Prince Chimes, b s, Chimes..... J. C. Hoge, Mt. Pleasant, O.
Bobolink, b g, Hazelridge ..... R. J. Harper, Ravenna, O.
Dot Tilford, b m, Tilford ..... S. S. Ruble, Logan, O.
Aaston, K., r g, Flying Simon ..... Wm. Hull, Wheeling, W. Va.
Sister, b m, Dictator, Jr. ..... Fred Scott, Smithfield, O.
Bell Hill, ch m, Edgehill .....John Neville, Willow, O.
Foxy Mcgregor, b m, ... E. T. Humphries, Carrolton, O.
Fanny Wolfe, s m, Major Wolfe ..... Wm. King, Lisbon, O.
Nancy H., ... Wm. Hoobler, Carrolton, O.
Wandering Jew, b g, Royal Guy ..... A. A. Crooks, Bucyrus, O.
Toya Hal, g g, Hal Blizzard ....Hary McClellan
Lorn Wilks, b g, Long Wilks ..... F. C. Stewart, Mansfield, O.
Courier Maid, ch m, Courier ..... Sam Borden, Coshocton, O.
Adrian W., b g, Rockwell, W. ..... John Wagers, Coshocton, O.
Stratch Ella, b m, Roseto ..... Geo. W. Glover, Cadiz, O.
Monte Bells, b m, Dictatus ..... W. E. Jackson, Frewsburg, N. Y.
Brown Nellie, br m, Boney J. ..... J. W. Hawk, Mt. Vernon, O.
Lady, B., s m, George Onward ..... Wm. King, Lisbon, O.
Toney Boren, s m. ..... Pipher, Newark, O.
Bonnie J., br g ..... Harrison, Marion, O.
Billie Shawke, b g ..... Shawke, Lisbon, O.
Bragen Bell, b s ..... Hoge, Mt. Pleasant, O
Veterinary Girl, b m ..... Dusan, Monroe, Mich.

FRIDAY, OCT. 14, 2:27 TROT—PURSE $300.

Guy D. Cuba ..... Dr. Kinsey, Wheeling, W. Va.
Dan G, b g ..... E. T. Humphries, Carrolton, O.
Mack J., b g, Jaybold .....Isaac Commoran, Portsmouth, O.
Boro Witch, b s., Boreal ..... T. G. Fleming, Hanover, O.
Bessie Lovehart, b m, Actell ..... R. M. Love, Coshocton, O.
Lady Shawnee, Cora Mcgragor ..... G. F. Pierce, Byesville, O.
Guy Direct, b g, Ray Direct ..... Ed Richabauch, Wooster, O.
The Heiress, b m, Kentoskey ..... H. B. Spelman, Roostown, O.
Fire Bell, b g, Mon Bells ..... Newt Beard, Wooster, O.
Flossie S., b m, Baron Medium ..... F. M. Strock, Cleveland, O.
Seady Axtel b m ..... Louis Edwards, Sunbury, O.
Evil L., s m, Joe Aoston ..... Wm. Hull, Wheeling, W. Va.
Sister, b m, Harry L. ..... W. H. Peters, Creston, O.
Baronshed, blk s, ... A. G. Lonedeck, Creston, O.

Awful Accident Casts Gloom Over Fair Visitors Last Night

Frank Patton Ground Under Wheels of Freight Train While Trying to Reach Excursion Train After Spending Day at the Fair.

Frank C. Patton, aged 30, was crushed to death beneath the wheels of a freight train in front of the Panhandle passenger station at exactly 6:44 o'clock Thursday evening.

The station platform was jammed with excursionists, going home from the fair.

Patton was a brakeman on the C. & M. division of the Pennsylvania Ry., and had been here with the big crowd from Cambridge and the C. & M. points, for a day's picnic at the Coshocton fair.

A Hazardous Feat

Like scores of people often try to do, he had endeavored to crawl through a freight train on the west bound track, to reach the Cambridge excursion train which was about to pull out He fell, rolled under the wheels and was horribly mangled.

The Cambridge train had just come up to load up between 500 and 1000 excursionists The freight, the "nigger local," came in from the east slowly and cautiously

Patton crawled up between the freight cars and jumped on the other side evidently fearing he would miss the Cambridge train

He lost his balance and fell back The wheels of the freight caught him and crushed the life out of him One leg was cut across in two places the bones of the other were crushed, one arm was run over, and he was badly bruised and scratched about the face and chest.

One man saw him as he lay between the two trains—Seth Sawyer of this city, a well known Panhandle railroader. Seth Sawyer was not on duty but rushed to the form and pulled the man from under the wheels The spark of life had already fled. He hailed the freight to stop.

Almost before more than a dozen people realized that a fatality had occurred, the form was picked up

Continued on Page Seven

AGED LADY KNOCKED DOWN BY FAIR HACK

Mrs. Mary B Shroyer, aged 64, was run down by a driver of a hack at the corner of Elm and South Sevenths sts. Friday morning, and her left arm was broken just above the wrist, the wrist was dislocated, a bone in her left hand broken, and her right limb severely bruised where the wheel passed over it. It is said that the rig was being driven by a lad named Fisher but this rumor cannot be verified.

Mrs. Shroyer has been a cripple since Feb 2, last, when she fell on the ice and fractured her left thigh. The left arm was fractured then.

According to the story told by Mrs Shroyer to an Age reporter at her home on Elm street, she left the house with Butt's grocery on the corner of Seventh and Elm as her destination. She walked with a crutch. She stopped on the corner and looked both up and down the street but saw no hacks close to her. She started across the street and was about to step up to the curb after crossing when the rig driven at a rapid gate bore down upon her. The wheel struck the woman's crutch and she fell under the front wheel which passed over her limb. In falling she threw out her left arm to catch herself and this was the cause of the fractured bones in her left arm

Harrison Elson picked the woman up and carried her to her home and Drs. McCurdy and McClain were called who attended her injuries.

PANTS

To Be Worn by Suffragettes — Man's Last Prerogative Finally Grabbed

[Associated Dailies Telegram]

New [illegible] ous throbbing, vital question has been settled—viz, father is not the only member of the household to wear trousers.

It was bound to come- the oldest settler knew this many moons ago! But, honestly, the strongest sex of New York hardly expected his fair sister was going to come out in a suit of clothes that were in fashion a few years ago. True, the coat, hat, collar and tie are of the latest fashion, but the trousers -they have all the earmarks of the garment worn by Englishmen a half dozen years ago.

Authorities in dressing suggest that the public will have to be patient for a short time and a very short time at that—until mother and sister are making raids on the clothes closets of husbands or brother.

In the meantime the suffragette suit has come. It has and is being worn not by a majority of women, but a few bold spirits The wearing has been confined to a limited district, but a number of women declare they are going to wear the suits on Broadway. And Police Commissioner Baker has sent a frantic call to all reserve policemen to report for duty at once.

DRY LEADERS TALK IT OVER

A conference of leaders of the "dry" side was held in a business office down town Thursday night and while no information is given out it is stated to The Age that the purpose was to concentrate the forces of the dry element on one legislative candidate. Whether Mr. Schott, Democrat, or Mr. Maston, Republican, is to be endorsed, cannot be learned.

BOY BURNED AT THE FAIR

A boy, aged about 12, who refused to tell his name was badly burned at the fair grounds at 1 o'clock Friday afternoon. A fakir sold him some kind of a concoction containing phosphorus, telling the boy to put it in water and it would ignite. The stuff exploded and the boy's face and eyes were terribly burned. The fakir disappeared. A doctor was summoned to attend the boy, who was with his mother, who also declined to tell her name.

Later it was learned that the boy is Jas. Moderer, son of John Moderer of Ellwood, Pa.; proprietor of a refreshment stant.

Two More Arrests.

"Punch" Wiland and another man were brought in from the fair ground and locked up Friday. They will be given a hearing tomorrow morning. The charge against them has not been learned.

The wild pampas of Patagonia produce wool and hides worth millions

Every good talker carries it too far.

NEWSPAPERARCHIVE®

Your Checks An Indicator

If you are depositing your money with the Coshocton National Bank and paying your bills by check you can always know the exact state of your finances.

The record you keep on your check stubs is like the speedometer on the auto—shows just what pace you are going and warns you against spending too fast. That is why the man with a bank account is able to live more economically, thereby increasing his net earnings.

Net earnings, you know, is what you are able to save from your salary, and a bank account will help you reduce expenses and increase your earnings.

Coshocton National Bank

M. Q. Baker, president
T. L. Montgomery, cashier
M. B. Smith, asst. cashier

WHEAT DROPS TO 90 CENTS

The price of wheat dropped from 92 cents to 90 cents in the Coshocton market Friday morning

Biliousness is due to a disordered condition of the stomach. Chamberlain's Tablets are essentially a stomach medicine, intended especially to act on that organ; to cleanse it, strengthen it, tone and invigorate it, to regulate the liver and to banish biliousness positively and effectively. For sale by all dealers.

Motor Notes.

Dr. Schumacher and a party of four from Canal Dover drove through to Coshocton in Dr. Schumacher's machine Thursday and attended the fair

For Over Fifty Years

Mrs. Winslow's Soothing Syrup has been used for over Fifty Years by Millions of Mothers for their Children while teething, with perfect success. It soothes the Child, softens the gums, allays all Pain; Cures Wind Colic, and is the best remedy for Diarrhoea. Sold by Druggists in every part of the world. Be sure and ask for "Mrs. Winslow's Soothing Syrup," and take no other kind. 25 cts. a bottle

BRING IN YOUR ORDERS BEFORE 10 P. M. SATURDAY

Don't Forget That the Double Vote Offer Will Close at That Time--Don't Fail to Secure the Extra Votes--Country Contestants Will be Allowed Extra Votes if Subscriptions and Money are Mailed Before 10 p. m., Saturday, Oct. 15.

Are you coming to see the Contest Manager today, or shall you wait until tomorrow? Be sure you pay your visit before the offer closes at 10 pm. The double vote offer will close then and you do not want that to occur before you bring in what subscriptions you have.

If you have called on any of the dealers from whom we have purchased the twenty valuable prizes you are able to form an excellent idea of the wonderful value of the prizes we are offering They are, or should be, enough to make anyone want to own one of them. And this you can do by the simple task of securing subscriptions to The Age. The work is not hard, but you want to keep at it as steadily as possible. Use every moment you can in getting these subscriptions. Do not stop to rest when you think you have enough. While you are resting some other contestant will be working, and you may wake up to find that you are behind. A great many changes may take place within a very short time. That is why it is so important that you attend strictly to your work.

There should be a great difference in the number of your votes next Monday. There will be if you are as busy as you should be. See is you cannot head the list on that day. It will be a wonderful encouragement to your friends who are helping you out in your campaign. They feel more like helping you when they see by the published list that you are doing so well and that the votes which you receive upon their subscriptions are not wasted.

Do not let a day pass without having added to the number of your votes. Do not let a possible subscriber escape. Every one who escapes you may fall into tre hands of one of your opponents. Watch your chances. Seize every opportunity. That is the kind of work which will tell.

If you cannot reach this office before 10 p. m. tomorrow send your subscriptions by mail. If the postmark shows that they were mailed before 10 o'clock p. m. they will be counted to the double vote offer. This is in order that out-of-town contestants may have the same opportunity as those living within the city.

Great $2800 Contest.

The last special vote offer in The Age's great $2800 contest is hereby announced. Be sure to read it carefully.

We will allow an increase of double votes between the dates of Oct. 10 and Oct. 15, inclusive, on all NEW subscriptions and we will allow 50 per cent. increase votes on all NEW subscriptions turned in the last six days of the contest, Oct. 17 to Oct. 22 inclusive.

The schedule of votes allowed on all NEW subscriptions is as follows:

Votes Allowed on NEW Subscriptions Between the Dates of Oct. 10 and Oct. 15, inclusive By Carrier or by Mail.

Daily Age.

Three Months	5,000 Votes
Six Months	12,000 Votes
One Year	30,000 Votes
Two Years	80,000 Votes

Weekly Age.

One Year	5,000 Votes
Two Years	12,000 Votes

Votes Allowed on New subscriptions Between the Dates of Oct. 17 and Oct. 22, inclusive. By Carrier or by Mail.

Daily Age.

Three Months	3750 Votes
Six Months	9,000 Votes
One Year	22,500 Votes
Two Years	60,000 Votes

Weekly Age.

One Year	3,750 Votes
Two Years	9,000 Votes

The regular number of votes will be allowed on Old Subscriptions as follows:

By Carrier or by Mail.

Daily Age.

Three Months	2,500 Votes
Six Months	6,000 Votes
One Year	15,000 Votes
Two Years	6,000 Votes

Weekly Age.

One Year	2,500 Votes
Two eYars	6,000 Votes

These are positively the last special vote offers to be made in this contest Those who fail to take advantage of them are jeopardizing their chance of winning one of the five $350 Compton-Price pianos, one of the diamond rings, one of the scholarships or one of the gold watches. It will be advisable to turn in every available subscription during the coming week, and take advantage of the double votes allowed on NEW subscriptions. The double vote offer closes Saturday, Oct. 15. The 50 per cent offer closes the last day of the contest, Saturday, Oct. 22.

AS BEFORE YOU DO NOT HAVE TO PUBLISH VOTES ISSUED ON NEW SUBSCRIPTIONS BUT MAY HOLD THEM BACK UNTIL THE LAST DAY OF THE CONTEST, Oct. 22. Get your orders in promptly. A few thousand votes may win one of the twenty prizes.

Tell your friends it's now or never. Make it Now.

THE PRIZES

The city is divided into two districts, and the county outside of the city into three districts.

In each of these five districts th ere will be distributed a complete line of four splendid prizes.

Five $350 Compton-Price Pianos, purchased from the Compton-Price Piano factory, Coshocton.

Five magnificent Diamond Rings, purchased from C. M. Hay and C. D. Brooke's jewelry stores

Five one-year business or two y ear academic scholarships, purchased from West Lafayette college.

Five fine Jeweled Gold Watches, purchased from Moore & Mead and from Taylor's jewelry store.

See these prizes on exhibition at the various stores.

DISTRICT ONE.

A Piano, Diamond Ring, Scholarship and Gold Watch go to this district.

Miss Nora Wiggins, 11th and Orchard	124,980
Miss Hazel Dencer, 422 N. 8thst	117,940
Mrs. Garfield Larcombe, 1129 E. Chestnut st.	110,000
Miss Emma Schlarb, E. Main-st	74,770
Miss Rose White, 16 and Elm-sts	54,960
Miss Nellie Howe, 1021 Walnut-st	39,250
Miss Fay Burrel, 348 N. 8th-st	24,730
Miss Ethel Tozier, E. Chestnut-st	14,850

DISTRICT TWO.

A Piano, Diamond Ring, Scholarship and Gold Watch go to this district.

Mrs. E. J. Robinson, 734 Kenilworth	105,900
Mrs. Verna Lear, 665 Ash st	100,790
Miss Goldie Houston, 649 Walnut-st.	99,660
Mrs. Etta Austin, 746 Vine-st	97,260
Mrs. Sarah E. Rogers, 737 S Seventh	79,900
Miss Flo Tompkins, 859 S. Lawn	73,700
Miss Mae Maple, 509 S. 10th-st	51,260
Miss Florence Frazier, East Walnut	47,200
Miss Mary Miller, 742 Elm-st	42,220
Miss Nellie Knoff, 722 John-st	11,810
Miss Grace Adams, S. Lawn st	6,920

DISTRICT THREE

A Piano, Diamond Ring, Scholarship, Gold Watch go to this District.

Miss Jennie Felver, R. 2, Isleta	115,660
Miss Beulah Hothem, R. R. 4, Fresno	99,220
Miss Matilda Hiser, R. R. 4, Coshoct	97,940
Miss Katie Sheetz, Fresno	92,200
Miss Belle Deeds, Fresno	87,830
Miss Glennie Ely, R. R. 4, Fresno	85,590
Miss Nellie Johnson, R R. 3, Newcom	73,820
Miss Jessie Stone, Plainfield	71,320
Miss Myrtle Lantzer, R. R. Sugar Creek	61,860
Miss Lizzie Clark, R. D. 1, Conesville	61,250
Miss Bernice Hamilton, Fresno	59,620
Miss Wilma Farra, West Lafayette	47,280
Miss Belle Beitz, R F. D Sugar Cree	31,260

DISTRICT FOUR

A Piano, Diamond Ring, Scholarship, Gold Watch go to this District.

Miss Sylvia Cox, R. R. 2, Conesville	111,760
Miss Ethel Wickens, Roscoe	105,390
Miss Gladys Stine, Clark	101,980
Mrs. Emma Zimmers, R. D 2, Coshocton	99,960
Miss Jessie Ferrell, R. R. 3, Fresno	91,280
Mrs. Flossie Bible, Roscoe	87,660
Miss Mildred Guthrie, Clark,	81,000
Miss Bess Pew, Keene	74,870
Miss Clara Stingle, R. R. 1, Coshocto	65,900
Miss Nellie Wheatcraft, R. R. 3., Coshocton	32,860
Miss Grace Wolfe, R R 5, Coshocton	29,520

DISTRICT FIVE

A Piano, Diamond Ring, Scholarship, Gold Watch go to this District.

Miss Bertha Bible, Warsaw	115,990
Miss Laura Reed, R. R. 2, Nellie	108,000
Miss Edna Switzer, Walhonding	99,810
Miss Esther Given, R R. 1, Nellie	97,240
Miss Mollie Graham, Cooperdale	96,270
Miss Myrtle Edwards, West Carlisle	91,500
Miss Mellie Mullett Blissfield	85,200

PARIS PLUNGED INTO DARKNESS

Electrical Workers Go Out in Sympathy With Trainmen—Bomb is Exploded in Street.

Paris, Oct. 14.—The general strike situation remains unchanged, although the energetic measures adopted by the government have relieved congested conditions to a certain extent in some quarters. The calling of reservists to serve the colors proved a most effective move. Men were seen in many places in Paris and at the provincial stations wearing armlets, which are practically a uniform showing that they were under military law. The material and color of the armlets showed their rank and the regiments to which they belong.

Early this morning a bomb exploded in front of No. 6 Rue Berri. The noise aroused the surrounding district, which is one of the most fashionable in Paris. The fine doors of the house were damaged, the inner doors shattered and the windows blown to pieces. The houses on each side were affected. Nobody was injured. The cause of the attack is unknown.

Resort to Lamps.

The electric lights in the Clych and Champs Elysees sections were cut out. The putting out of the lights is presumably due to a strike in sympathy with the railroad men. Plenty of lamps were available, however, and they were quickly produced. The supply was obtained during a previous similar experience and during the floods of last January, when the electric machinery was put out of commission by the water.

Premier Briand, commenting on the electricians' act, emphasized the revolutionary character of the strike.

A battalion of infantry was detailed to protect the palace, which is the residence of President Fallieres.

It was voted at a meeting of transport workers the employes of the Metropolitan Omnibus and Tramway lines should strike, it being left to each union to fix the time for the strikes to be inaugurated.

English telephones subscribers do not look for any betterment of the service when the government takes possession next year,

OLD SORES DUE TO DISEASED BLOOD

Every symptom of an old sore suggests diseased blood. The inflammation, discharge, discolored flesh, and the fact that local applications have no permanent effect toward healing the ulcer, shows that deep down in the system there is a morbid cause for the sore. But more convincing proof that bad blood is the cause for these places is furnished by the fact that even removing the sore or ulcer by surgical operation does not cure; they always return. Nature will heal any sore if the blood is pure and healthy but until the circulation is cleansed of all impure matter and supplied with nourishing and plasmic qualities the infected condition of flesh is OBLIGED to remain S. S. S. heals Old Sores in a perfectly natural way. It goes into the blood, removes the impurities and morbid matters, adds nourishing qualities to this vital fluid, and brings about the very conditions that are necessary before any sore can heal. S.S.S. is a perfect blood purifier, acting directly on the circulation through the stomach and digestive members. Its use makes rich, red, healthy blood, which nourishes all flesh tissues instead of infecting them with the virulent matter which keep old sores open. Special book on Old Sores and any medical advice free.

SSS

THE SWIFT SPECIFIC CO., Atlanta, Ga.

AS YOU LIKE IT

I. H. Reed and Jesse Greco, who threw rocks at Columbus streetcars, will each do two years in the penitentiary

William E Stanley, fifteenth governor of Kansas, and a native of Ohio, died from acute indigestion at his home in Wichita.

Don't trifle with a cold is good advice for prudent men and women. It may be vital in case of a child. There is nothing better than Chamberlain's Cough Remedy for coughs and colds in children. It is safe and sure. For sale by all dealers.

New Baby List.

A son was born to Mr. and Mrs. Alonzo Wheatcraft of Warsaw Thursday morning.

"Generally debilitated for years. Had sick headaches, lacked ambition, was worn-out and run-down. Burdock Blood Bitters made me a well woman."—Mrs. Chas. Freitoy, Moosup, Conn.

Excellence in CIGARS

Our 5c and 10c are of the best. Our endeavor is to give the smoker satisfaction.

HAPPELL'S
Cigar Store and Pool Room
549 Main Street.

DR. J. W. SHAW
Physician and Surgeon
Office—Frew Bldg., over Postoffice
Coshocton, Ohio.
Both Phones No. 783

ROSCOE

Lady Dies Full of Years and High in Esteem of Hosts of Friends.

Miss Zillah Akeroyd, aged 82 years, died at her home in Roscoe Thursday evening at 5 o'clock following an extended illness of thirteen years, during which time she has been a helpless invalid, being unable to walk because of the effects of a fractured hip sustained in a fall. The direct cause of death is said to be infirmities of old age.

Miss Akeroyd was a member of the Episcopal church and was one of the local church's most ardent upholders. She was a woman of sweet character which characterized her during her long illness. She bore the illness with sweet womanly patience and was ever administering to those around her.

Miss Akeroyd is survived by one sister, Miss Sarah Akeroyd, with whom she lived at the time of her death, and two brothers, J. E. Akeroyd, of Rocoe and A. D. Akeroyd of Kansas.

Funeral services will be conducted either Saturday or Monday afternoon and interment made in the Roscoe cemetery.

"A Pill in Time" is worth nine"—especially if it be one of Hood's Pills, and you take it when you suspect your treacherous liver. You may save many a headache and constipation by promptly taking Hood's Pills. Whole box 25c., and one pill alone may prove worth the price.

HOSPITAL WORK TO BEGIN

P. M. Pettit, who has the hospital contract, has been delayed at Loudonville but is expected home tomorrow and will probably begin work on the hospital soon.

You are not experimenting on yourself when you take Chamberlain's Cough Remedy for a cold as that preparation has won its great reputation and extensive sale by its remarkable cures of colds, and can always be depended upon. It is equally valuable for adults and children and may be given to young children with implicit confidence as it contains no harmful drug. Sold by all dealers.

Bought a New Car.

Chas. Heiman has purchased the handsome E-M-F car being shown at the fair this week by Agent Crowthers.

Mr. and Mrs. Birney and daughter Lucille of Cambridge are guests of Mr. and Mrs. R. H. Mills.

Age Want Ads Deliver The Goods

Let women of sixty use "beautifiers," if they think they need them.

But you, who are young and pretty—you should avoid such things as you would a pestilence.

All YOU need is a cake of Ivory Soap, a bowl of clean water and a good complexion brush.

Ivory Soap . . 99 44/100 Per Cent. Pure

40

SMOKE UTOPIA 5c CIGAR

It has *Havana* in it

—Ask Your Dealer

E. D. BRIGHT
Distributor
Salesroom Park View Pool Room
Coshocton, Ohio

Quality First, then Style and a Perfect Fit

is what you will find in our new fall shoes. We have the prettiest shoes that money can buy.

Come in and let us fit you, we have your size

Brendel's
FITTERS OF FEET

GOLD MEDAL FLOUR

Twenty Thousand Owners Say to You—

Buy an Overland for 1911

Licensed Under Selden Patent

8 Per Cent. Less Cost and Fore Doors Free

The Overland—the leader of motordom—announces for 1911 a further saving of 8 per cent in cost, and fore doors free. 22 four-cylinder models, from 20 to 35 horsepower, from $775 to $1,675. All prices include magneto and full lamp equipment.

They start this new season with almost 20,000 Overlands in use—with a record of 12,326 cars delivered in the first seven months of this year—with deposits already in hand for more than 18,000 of the new models just coming out.

They start with five factories—with the finest machinery ever employed in making motor cars—a factory capacity of 140 cars daily.

And they start with a record of amazing success such as never approached in this industry.

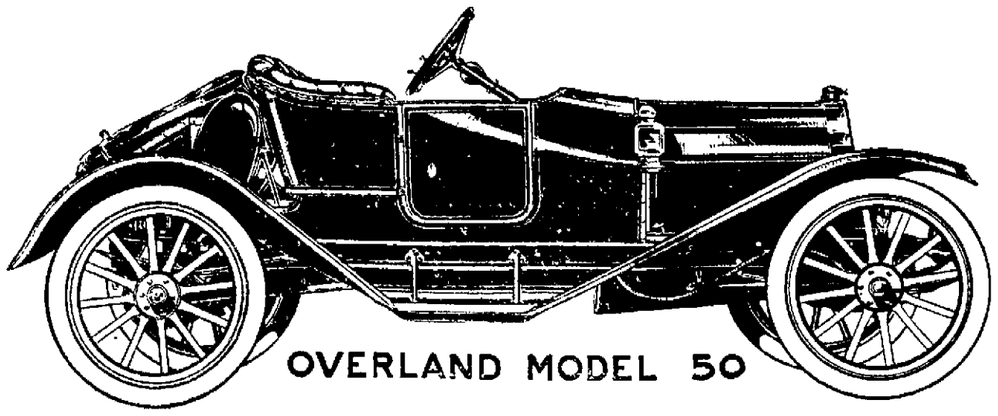

OVERLAND MODEL 50

Model 50. 30 h. p.—110-inch wheel base. Made also as 5-passenger car with fore doors or open front. Price $1,250.

This striking new model will be on display at our show rooms this week. Its the snappiest, smartest car ever shown in the city, with more refinement and more genuine efficiency than other cars of twice the price. Telephone for demonstration.

Chas. W. Loos & Sons

W. Main Street. Automobile Supplies.

NewspaperARCHIVE®

You Can Interest Him.

Any Man Over Fifty

You can interest any man over fifty years of age in anything that will make him feel better, because while he may not as yet have any positive organic disease he no longer feels the buoyancy and vigor of twenty-five or the freedom from aches and pains he enjoyed in earlier years, and he very naturally examines with interest any proposition looking to the improvement and preservation of his health.

He will notice among other things that the stomach of fifty is a very different one from the stomach he possessed at twenty-five. That greatest care must be exercised as to what is eaten and how much of it, and even with the best of care, there will be increasing digestive weakness with advancing years.

A proposition to perfect or improve the digestion and assimilation of food is one which interests not only every man of fifty but every man, woman and child of any age, because the whole secret of good health, good blood, strong nerves, is to have a stomach which will promptly and thoroughly digest wholesome food because blood, nerves, brain tissue and every other constituent of the body is entirely the product of digestion, and no medicine or "health" food can possibly create pure blood or restore shaky nerves, when a weak stomach is replenisring the daily wear and tear of the body from a mass of fermenting half-digested food.

No, the stomach itself wants help and in no round about way either; it wants direct, unmistakable assistance, such as is given by one or two Stauart's Dyspepsia Tablets after each meal.

These tablets cure stomach trouble because their use gives the stomach a chance to rest and recuperate; one of Stuart's Dyspepsia Tablets contains digestive elements sufficient to digest 3,000 grains of ordinary food such as bread, meat, eggs, etc.

The plan of dieting is simply another name for starvation, and the use of prepared foods and new fangled breakfast foods simply makes matters worse as any dyspeptic who has tried them knows.

As. Dr. Bennett says, the only reason I can imagine why Stuart's Dyspepsia Tablets are not universally used by everybody who is troubled in any way with poor digestion is because many people seem to think that because a medicine is advertised or is sold in drug stores or is protected by a trade mark must be a humbug whereas as a matter of truth any druggist who is observant knows that Stuart's Dyspepsia Tablets have cured more people of indigestion, heartburn, heart trouble, nervous prostration and run down condition generally than all the patent medicines and doctors' prescriptions for stomach trouble combined.

BEVERIDGE HEARS HIMSELF PRAISED

Large Crowd Greets Roosevelt at Indianapolis, Indiana.

Indianapolis, Ind., Oct. 14.—Colonel Roosevelt was greeted by a remarkable crowd when he spoke in behalf of Senator Beveridge's candidacy. On the platform with the colonel were Senator Beveridge and Mr. Fairbanks, with the county chairman, Harry Mallace, who introduced Mr. Fairbanks, and the former vice president really warmed up. He paid high tribute to Mr. Roosevelt's work and achievements as president, and remarked that he (Fairbanks) had given his whole support to President Roosevelt.

The colonel got an ovation when he arose to speak. The crowd was curious to see him as much as to hear what he had to say. He spoke for an hour and ten minutes. Mr. Roosevelt did not mince matters when it came to boosting Senator Beveridge. He characterized him as a man embodying the struggle for popular government and honesty in public life. He told the crowds that Beveridge did not split off from the rest of his party because he voted in accordance with the views of the bulk of the people, and he said before the next presidential election comes around the platform of our party will be precisely the platform for which Senator Beveridge stands. He said that he had come into Indiana to speak for Beveridge because he believes so emphatically in the cause for which he stands. If Indiana defeats Beveridge, Mr. Roosevelt said that they will not be able to explain to the American people on any other grounds than that Indiana declines to keep in office the public servant who refuses to ally himself with corrupt interests.

Passes Through Columbus.

Columbus, O., Oct. 14.—Colonel Roosevelt passed through Columbus at an early hour this morning on his way from Indiana to New York. The train to which his private car was attached stopped 20 minutes at the Union station, but owing to the early hour there was no demonstration.

The best plaster. A piece of flannel dampened with Chamberlain's Liniment and bound on over the affected parts is superior to a plaster and costs only one tenth as much. For sale by all dealers.

Pure: Gold Medal Flour was your mother's favorite. CUTHELL.

Scene from "Gennessee of the Hills" Presented by the Chicago Stock Saturday night at the Sixth-St. theatre.

LOOK FOR PREACHER

Inspectors Fail to Find Head of the Investment Company.

[Associated Dailies Telegram]

Boston, Oct. 14.—Federal officers raided the mahogany furnished offices of the Redeemable Investment company, covering the entire sixth floor of the Lawrence building, seized the books, papers and all the cash in sight and arrested Charles H. Brooks, manager and a director of the company. The raid was upon a warrant which charges the company with using the mails to defraud.

The deputy marshal wanted to get the Rev. Norman Plass, president of the Redeemable Investment company, when they raided the office, but were disappointed, and efforts are being made to find him. Lots of literature was put out by the company and some of it contains the alleged indorsements of President Plass by prominent people, among them being Secretary of the Interior Ballinger, Justice Brewer of the United States supreme court and Senator Curtis.

Art Dealer Arrested.

New York, Oct. 14.—Henry J. Duveen, head of the firm of Duveen Brothers, Fifth avenue art dealers, was arrested on board the Lusitania as the liner slowed down at quarantine. He is charged by customs officials with conspiring to defraud the government of customs duties by false affidavits, entries and other practices. He was released after furnishing $75,000 bond. It is said that the undervaluation of the art works imported by the firm will total nearly $1,000,000.

Shopmen Walk Out.

Paducah, Ky., Oct. 14.—The entire force of the Illinois Central shops here walked out in sympathy with the striking carmen. More than 1,000 men are out.

THE THEATRE

At The Electric.

The first of the week the Electric theatre had a good bill and everyone will agree that it was an excellent bill; but the two acts that are on the boards for the balance of the week are even more pleasing. Ther is Miss Lorretta Clark in an act that is unusual for a woman. She clogs and it is safe to say she is one of the best women clog dancers that have ever been seen on the Coshocton stage. It is a treat to see this young woman do the clever and intricate steps with that free grace known only to the fair sex. Her songs are sung in a rich vibrant voice and all of them are new and none are frayed.

Allman & McFarland, singers and dancers, are ano therteam that have the local audiences on their string. The team does some clever dances and the songs they sing are catchy and full of real music.

The show is an excellent one throughout and affords a most delightful evening's amusement with new songs and pictures.

Clever Actors.

A transposition of names in yesterday's item regarding the production of the "Step Child" in The Age, caused a slight misunderstanding. The Age intended to say that the best acting in the piece was the portrayal of the aristocratic German by Mr. Cummins. Mr. Dorente was also excellent.

Injured In Explosion.

Springfield, O., Oct. 14.—Joseph Hayes, employed by Contractor M. J. Cooney, was probably fatally injured by dynamite, which he was using, exploding in a sewer trench.

RATE BOOST IS DELAYED

Railroads Give Interstate Commission further Time To Investigate.

[Associated Dailies Telegram]

Washington, Oct. 14.—There will be no decision by the interstate commerce commission in the big rate cases until Feb. 1 and probably later, according to an announcement made at the office of the commission. The commission further announced that the railroads have again voluntarily suspended the enforcement of the proposed increased rates, pushing the effective date forward to Feb. 1. By that time it is believed the commission will have completed its inquiry and will be in a position to know whether it approves the advances. The impression prevails here that the eastern railroads have made a good case before the commission.

Lame back is one of the most common forms of muscular rheumatism. A few applications of Chamberlain's Liniment will give relief. For sale by all dealers.

LICENSED TO MARRY.

Wm. A. McCoy, 31, farmer, Coshocton R. F. D.; Jessie M. Lacey, 25, Conesville. Rev. Bridge.

Andrew M. Hawkins, 40, merchant, Stillwell; Sarah Belle Preston, 32, Spring Mountain.

The extremes of temperature on the Sahara are such that while the day may be oppressively hot, at night it freezes.

Ayer's Sarsaparilla

Temperance

Fads and Fashions

Elaborate little boleros of embroidery transform a simple gown into ornateness. They look wonderfully small, too, over a last season's dress, and they are particularly pretty over dresses of soft net.

Broken black and white checks in loose open weave are chosen for some of the long coats, but are slightly conspicuous for general street wear though admirable for driving, motoring and traveling.

Heavy rope cords are used as a finish to the dressy capes, whether of broadcloth or heavy satin. An attractive model in this style of wrap has a square yoke in the back quite suggestive of the collegian's gown.

Belts of suede, studded with steel or gilt nail heads, placed in more or less elaborate designs, are among the novelties. They are fastened with buckles of the same metal as the nail heads. An oblong buckle is the favorite shape.

Many new waist models are worked out in chiffon, ether of the plain variety, mounted over underbodies of printed satin in Persian designs, or made over plain colored satins and finished with white lace yoke and sleeves.

Scant fullness characterizes the skirts of afternoon gowns when they are made of soft thin materials, such as crepe de Chine, messaline and similar fabrics. When they have slight gathers at the waistline they are very carefully arranged so that no thickness of the figure results.

Satin for several months has been advancing to a leading place in fashion and with the coming of cool weather it is doubly prominent. It is used for dresses and in combination with veiling fabrics and Persian silks.

Jerseys of every description are the order of the day, and some of the coats are the smartest and most charming things; armed with these, light-weight suits are quite practical. A knitted-cap "to match" completes a useful and yet becoming outfit. Gray, white or blue are first choices.

Rough surfaced cloth is very strong in the fancy of womankind this season, not only in the wide diagonals with which we are familiar, but in the newer mannish suitings that have a mixture and mingling of heavy and light threads, and several colors which are blended into harmonious general tone.

Scarfs grow in favor. For day wear with tailor costumes, the supple satin scarf is worn. For afternoon dress, the scarf of mousseline de soie or voile. For receptions, the large Empire scarf makes a pretty accompaniament, and for evening wear, luminous scarfs of bright tones contrasting with the costume are worn.

New Position.

Wm. Basterfield has taken the position of foreman of the clay department at the Pope-Gosser pottery, filling the vacancy left by Norris Coates who leaves soon for his new home in Spokane, Wash.

Farmers, mechanics, railroaders, laborers rely on Dr. Thomas' Eclectric Oil. Takes the sting out of cuts, burns or bruises at once. Pain can not stay where it is used.

Remember the Name

PISO'S

The Best Medicine for COUGHS and COLDS

"THE COMPLETE HOTEL"

THE STATLER BUFFALO.

450 ROOMS WITH BATH AND CIRCULATING ICE WATER

Phone your news to The Age.

CASTORIA

The Kind You Have Always Bought, and which has been in use for over 30 years, has borne the signature of Chas. H. Fletcher and has been made under his personal supervision since its infancy. Allow no one to deceive you in this. All Counterfeits, Imitations and "Just-as-good" are but Experiments that trifle with and endanger the health of Infants and Children—Experience against Experiment.

What is CASTORIA

Castoria is a harmless substitute for Castor Oil, Paregoric, Drops and Soothing Syrups. It is Pleasant. It contains neither Opium, Morphine nor other Narcotic substance. Its age is its guarantee. It destroys Worms and allays Feverishness. It cures Diarrhoea and Wind Colic. It relieves Teething Troubles, cures Constipation and Flatulency. It assimilates the Food, regulates the Stomach and Bowels, giving healthy and natural sleep. The Children's Panacea—The Mother's Friend.

GENUINE CASTORIA ALWAYS

Bears the Signature of

Chas. H. Fletcher

The Kind You Have Always Bought

In Use For Over 30 Years.

THE CENTAUR COMPANY, 77 MURRAY STREET, NEW YORK CITY.

The Last Special Vote Offers of The Great $2,800 Contest.

The last special vote offer in The Age's Great $2,800 Contest is hereby announced. Be sure to read it carefully

It is Positively Your Last Chance to Secure Extra Votes.

We will allow an increase of double votes between the dates of October 10 and October 15, inclusive, on all NEW subscriptions and we will allow an increase of 50 per cent. of votes on all NEW subscriptions turned in the last six days of the contest, Oct. 17 to Oct. 22, inclusive. The schedule of votes allowed on NEW subscriptions is as follows:

Votes allowed on NEW subscriptions between the dates of October 10 and October 15, inclusive. By Carrier or by Mail.

THE DAILY AGE

Three months .....5,000 votes
Six months ..... 12,000 votes
One year ..... 30,000 votes
Two years ..... 80,000 votes

WEEKLY AGE

One year ..... 5,000 votes
Two years ..... 12,000 votes

Votes allowed on NEW subscriptions between the dates of October 17 and October 22, inclusive. By Carrier or by Mail.

THE DAILY AGE

Three months ..... 3,750 votes
Six months ..... 9,000 votes
One year ..... 22,500 votes
Two years ..... 60,000 votes

WEEKLY AGE

One year ..... 3,750 votes
Two years ..... 9,000 votes

The regular number of votes will be allowed on OLD Subscriptions as follows: (By carrier or by mail)

DAILY AGE

Three months ..... 2,500 votes
Six months ..... 6,000 votes
One Year ..... 15,000 votes
Two years ..... 40,000 votes

THE WEEKLY AGE

One year ..... 2,500 votes
Two years ..... 6,000 votes

These are positively the last special vote offers to be made in this contest. Those who fail to take advantage of them are jeopardizing their chance of winning one of the $350 Compton-Price Pianos, one of the Diamond Rings, one of the Scholarships or one of the Gold Watches. It will be advisable to turn in every available subscription during the coming week and take advantage of the double votes allowed on NEW subscriptions. The double vote offer closes Saturday, Oct. 22. The 50 per cent. increase vote offer closes the last day of contest, Saturday, Oct. 22.

As before you do not have to publish votes issued on NEW subscriptions but may hold them back until the last day of the contest, Oct. 22. Get your orders in promptly. A few thousand votes may win the Compton-Price Pianos or one of the other prizes.

For particulars be sure to read the write-up in The Daily Age.

TELL YOUR FRIENDS IT'S NOW OR NEVER. MAKE IT NOW!

Price of 1911 Model E-M-F "30" $1,000

Guaranteed for one year absolutely.

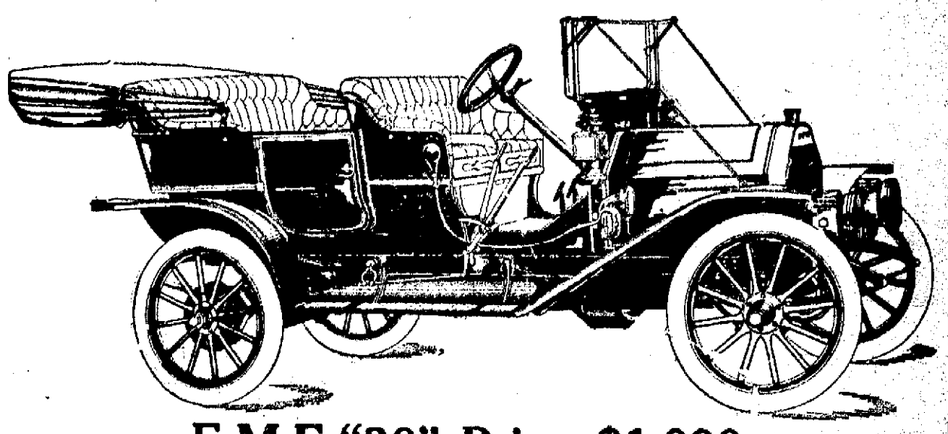

E-M-F "30" Price $1,000

LET US IMPRESS THIS FACT UPON YOU: There is no change in the 1911 model. We could find no point to improve—there wasn't a weak spot in the 1910 model. E-M-F "30" is today recognized as the standard American car. It has set the styles and the pace for nearly three years. We believe it will do so for at least three years more.

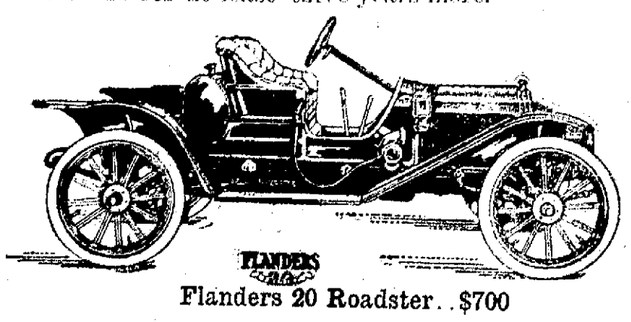

Flanders 20 Roadster..$700

See display on Fair Grounds of both E.-M.-F. 30 and Flanders' 20, New 1911 Models.

Demonstration on request.

THERE NEVER WAS A BETTER MOTOR MADE. Never a better chassis throughout. It's equipped with a Splitdorf magneto that never fails nor varies in efficiency. It is designed for hard work—to be driven not by expert chauffeurs but by owners. It has proven the most economical car to maintain that ever was made. Eighteen thousand owners will add to what we have said—ask them.

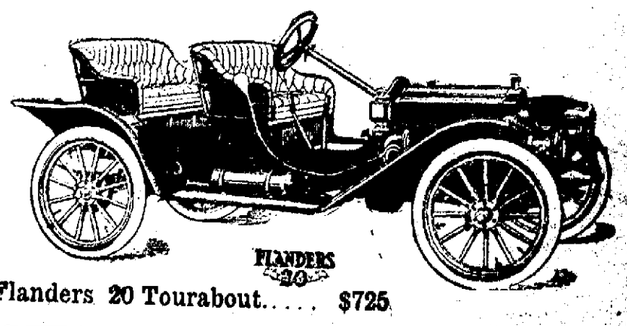

Flanders 20 Tourabout..... $725

A. L. CROWTHERS & SON, Agents

THE COSHOCTON DAILY AGE

FOUNDED 1826

Published Every Evening Except Sunday by

THE AGE PUBLISHING COMPANY

Selby Building, Coshocton, Ohio.

Subscription Rates

By mail, 25 cents the month, 100 days $1.00; $3.00 the year; payable in advance. Paper discontinued when time expires with out exception.

By carrier, 10 cents the week delivered to any part of Coshocton or Roscoe.

Subscribers will greatly facilitate the delivery of The Age by immediately reporting any irregularity to the circulation department.

Representatives

ROBERT TOMES
116 Nassau St., New York City

ALLEN & WARD
112 Dearborn St., Chicago

Entered at the Postoffice at Coshocton, Ohio, as second-class matter.

Both Phones No 182.

Member of Ohio Select List of Daily Newspapers

The Daily Age's Circulation is certified by the Association of American Advertisers

HARMON FELL DOWN.

The governor of Ohio, according to Columbus papers, endeavored to dissuade Atty. Gen. Denman from making any probe in the canal graft cases, urging him to accept the allegations made by the Harmon appointee, Marker. The governor solicitously declared that Mr. Denman was too busy to take on further burdens.

This merely reaffirms the declaration The Age has made all through the campaign that Harmon is playing the lowest kind of politics. He as governor was ordered last February to investigate alleged irregularities of the board of public works. He has dilly dallied till just in the heat of the campaign, his man Marker comes out with allegations of graft, etc. The attorney general promptly declares he will probe the matter to the bottom.

"Don't do it" says this great railroad - receiver governor of this state. "Just take my man's word for it."

In his frenzy to gain re-election — then to resign and try for the presidency—Mr. Harmon is dragging the ermine he wore so long with dignity, in the mire. Anything to get elected appears to be his battle cry. He is cutting a pitiable figure before the voters of Ohio. Harmon really had a fine start—but, to drop into the vernacular of the street, a "bum" finish.

* * * * * *

MUSIC HATH CHARMS.

The sample was great; Coshocton now wants more. Referring of course to the band concert Thursday night. We believe it incumbent upon a municipality to maintain a good musical organization as well as almost any other kind of an organization. We think a community owes it to the welfare of the people to do so. Nothing is more inspiring than music. People may call it sentiment, but what would a nation be without sentiment? A series of summer concerts would make a hit in Coshocton. The musicians furnish splendid music. It is not incumbent upon a few to maintain the necessary expenses of such an organization, but the municipality as a whole should do all it can to foster music and its proper rendition.

* * * * * *

THE GRANGE AT THE FAIR.

The exhibits of the Oak Grove and Fresno granges at the fair, have attracted as much attention from city and country alike as any other exhibit. Both are most praiseworthy and the displays are most tempting. In fact they give an insight as to what is being done on the farms of Coshocton county. The riches of the earth, the fruits of husbandry, the excellence of modern farming, are all vividly portrayed, and we doubt if any county in the state can show such all around productiveness. The granges of the county do well to take an interest in the county fair, and their efforts this year have added to the large measure of success that has crowned the season's effort.

* * * * * *

"Uncle Joe" refuses to go into vaudeville. He couldn't begin to express all his feelings in a half hour stunt.

* * * * * *

New York is complaining of a shortage of chambermaids. There is no complaint of the shortage of chorus girls however.

* * * * * *

The readiness with which the erstwhile baseball fan turns to football news shows how fickle the sporting public is.

* * * * * *

Pennsylvania is improving. It has been decided not to let the statues in front of the Harrisburg capitol be nude.

* * * * * *

"Adulterated" eggs is the latest output of the Food Trust Next thing it will be reinforced chicken.

SAGE OF THE AGE

That Democratic frost at the fair was surely enough to ripen the walnuts and persimmons.

Did you get to gee all the prize cattle and sheep?

The Agricultural board must have tipped the weather man heavily.

Hallowe'en is the next bright light in sight for the small boy.

Watch the candidates step some on the last lap of the race.

About the time a man gets used to the hats the women wear they come out with something worse.

An Indiana man wants a divorce because his wife has cold feet; some men cannot adapt themselves to circumstances.

Don't think that piles can't be cured. Thousands of obstinate cases have been cured by Doan's Ointment. 50 cents at any drug store.

Walker & Lawrence
"The Home of Good Shoes"
EXCELSIOR SCHOOL SHOES

REPUBLICAN TICKET

Governor,
WARREN G. HARDING
of Marion.
Lieutenant Governor,
FRANCIS W. TREADWAY
Of Cuyahoga.
Secretary of State,
GRANVILLE W. MOONEY
Of Ashtabula.
Treasurer of State,
R. W. ARCHER
Of Belmont.
Attorney General,
U. G. DENMAN
Of Lucas.
Judges of Supreme Court,
AUGUSTUS N. SUMMERS
Of Clark.
WILLIAM B. CREW
Of Morgan.
Clerk of Supreme Court,
JOHN S. McNUTT
Of Columbiana.
Dairy and Food Commissioner,
RENICK W. DUNLAP,
Of Ross
Board of Public Works,
GEORGE H. WATKINS
Of Scioto.
Schoo Commissioner,
JOHN W. ZELLER
Of Hancock.

U. S. Senator (Second Term)
CHARLES DICK
Of Summit

Congress
GEN. A. B. CRITCHFIELD

Senatorial
WILBUR H. PHILLIPS
Tuscarawas
ALBERT E. PITT
Guernsey

Representative
C. W. MASTON
Auditor (Second Term)
WALTER J. WINTERS
Treasurer
R. C. DARNES
Sheriff (Second Term)
A. C. McDONALD
County Clerk,
R. M. TEMPLE, JR.
Recorder
J. E. WRIGHT
Prosecuting Attorney
JAY REASONER
Surveyor
E. B. WRIGHT
Coroner
DR. R. K. MERRIAM
County Commisioners
WILLIAM H. CRAWFORD
SMITH JONES
LEWIS WATERS
Infirmary Directors
JAY ABBOTT
ROBERT GREER
CHARLES E. WELLS

SAYS UNCLE HIRAM

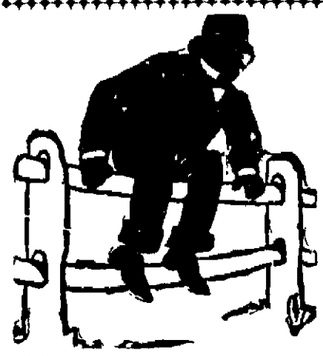

It's wicked to bet on horse races unless the stable boy gives you a straight tip.

SCISSORINGS

Not a Change

John Hay once pronounced the Democratic party a "fortuitous concourse of unrelated prejudices." Has it changed since then in the least? —Toledo Blade.

Good Enough for All

Mr Harding says he wants to be abreast with the best progressive spirit of the state and nation. That ought to be good enough for any of us.—Canton Repository.

Before and After.

The young Prince Tsai Tao during his visit to America welcomed criticism of Chinese customs and retorted politely with counter criticism of the customs of the United States

The prince at a fashionable luncheon in New York sat beside a lady prominent in a rich and rather fast set.

"Prince," said this lady, "I think it's dreadful that in China a bride never sees her husband before the wedding day."

"Well," said the prince, with a grin, "here in America you never see him after it."—New York Tribune.

THAT FIRST GRAY HAIR

Is only a beginning. Others will follow only too quickly if you neglect them.

Now is the time to use HAY'S HAIR HEALTH. It will keep out the GRAY HAIRS, and help you to retain the natural color and beauty of your hair.

Send 2c. for books "The Care of the Hair and Skin." Philo Hay Spec. Co., Newark, N. J., U.S.A.

REFUSE ALL SUBSTITUTES

50 and 50c. bottles, at druggists

SIEGRIST & WILLIAMS
C. E. ANDERSON

What the Leading Newspapers of Ohio Think of the Political Situation

Old Unconstitutionality.

"Referring to Governor Harmon's most recent assertion that a compulsory arbitration law would be unconstitutional, it would be pleasing to a great many Ohio people if their governor would be more of a chief executive and not so much of a constitutional lawyer."—Salem News.

Bad For Higher-Ups.

"Having convicted some of the sugar trust 'higher-ups' and indicted the beef trust kings, the government is now about to attack Standard Oil again. In the October term of the federal court at Jackson, Tenn., the Indiana branch of the trust will face Uncle Sam on 1,500 counts. Another proof that President Taft's administration does things."—East Liverpool Review.

Harmon Should Swat.

"Harmon was chosen by the people to be governor, in fact as well as in theory, and one of the duties of a governor is to swat and kill anarchy upon its first appearance, but Harmon has not done this. He wants to hold the good will of both sides to the controversy, and hence has all along been fooling the voter by his inability or refusal to bring order out of chaos."—Wellston Sentinel.

He Has the Habit.

"When the great Woods public utilities bill was up to Mr. Harmon last winter, and when he had an opportunity to strike a blow against corporate greed that would have been a signal victory for the people of Ohio, he issued an innocuous statement in explanation of his refusal, saying that he 'hadn't seen the bill, so didn't feel in a position to exert his force in its behalf.' For lack of Harmon's support in the legislature the bill went to defeat. Harmon dodged."—Zanesville Times-Recorder.

Catch the Odor.

"With Roosevelt and Taft throwing bouquets at each other, the Democratic papers insist that the missiles are brick-bats, even though their readers can smell the perfume of the flowers."—Mt. Vernon Republican News.

Peace at Mealtime.

"Up to about Oct. 1, the Republicans usually scrap. After that they calmly overlook family disagreements, rather than see a bankrupt party appointed receiver for Uncle Sam."—Springfield Times.

A Progressive Trio.

"Progress under Republican direction is what Harding urges. He stands for the principles which are advocated by Taft and Roosevelt."—Canton Repository.

In the Canal.

"Governor Harmon's grand-stand play through his state engineer, James Marker, has fallen flat, and another new scheme will have to be adopted to hoodwink the dear people. —Springfield Times

Although Years Old.

"If the Democratic party had ever done the country any good, then the country would have some confidence in it."—Greenville Courier.

Of all the great nations of the world, England has the most paupers. And it is significant that England is the only one of the great nations which has a free trade policy.

Harmon Endorses Creamer Even Though the State Treasurer Pleaded Guilty to Graft.

Governor Harmon, in his speech at the Democratic campaign opening at Canton Saturday, said: "So the question before the people is, shall the present governor and treasurer be approved or condemned." This places Harmon and Creamer as one of the principal issues This man Creamer, as was shown by an investigating committee, charged the state for his street car fare in Columbus, and for hotel bills and railroad fare as in one city in Ohio on public business when he was in another city on private business, and also did the same while attending a political convertion

At the state Democratic convention in Dayton, Creamer was defended by John J. Lentz, who came pretty near being howled down, and won out by only 68 more votes than was necessary to nominate Samuel G. Rogers, a good Akron Democrat, remarked after Lentz's speech: "If such strenuous effort on the part of an able lawyer is necessary to justify Creamer before this convention, how much greater effort will be required to elect him?"

What would Creamer have done had not the investigating committee called a halt? Harmon's graft talk is all for effect. Attorney General Denman is doing the work.—Defiance Express.

Another Ananias Association.

The Democratic Newark Advocate says the Republican opening at Kenton was a frost. If that is true, then the Democratic opening at Canton was a regular North pole; and the parallel may be carried further—there was more than one Cook at the Canton meeting.

Small farmers are encouraged in Egypt by government loans, for which 9 per cent. is charged and collected by the tax gatherers.

Dr. Mackey of Millersburg attended the fair Thursday.

Commercial National Bank

COSHOCTON, OHIO

Capital, Surplus, and Profits, $140,000.00

A Strong Directory makes a Strong Bank.

Directors.

J. W. CASSINGHAM
E. L. LYBARGER
C. B. HUNT
DAVID DAVIS
M. G. HACK
JOHN LORENZ
B. WORTH RICKETTS
LOUIS BRENDEL
JOHN H. HAY

Officers:

J. W. Cassingham, President
E. L. Lybarger, Vice president
J. M. Maylone, Cashier
C. H. Magruder, Assist. Cashier

Savings Department Open Saturday Evenings. 6:30 to 8.

TEN YEARS AGO

From The Age of Oct. 14, 1900.

F. B Hodge who says his home is in Old Hadley, Mass., was frightfully injured while attempting to board a train Sunday morning One foot has been amputated and he may lose the other

Residents in the upper part of the city are complaining because their chicken coops are being systematically robbed The thieves have been busy for a week or more and one night stole eight fine chickens from Gus Ptous. Later a number of other places were visited with profit to the thieves.

The police are looking for the owner of a rack of bones which they have dignified by the name of horse. It is at Clark's stable and the owner can have it by paying the bill The animal was hitched to a third street rack for hours and was finally taken by a special officer.

The two men who were arrested last week at the fair grounds and held on suspicion until there was no damage, were released from prison Sunday morning. They left town on the first train and the authorities think they have seen the last of them

Work has been suspended for a few days at the Panhandle gravel pit south of the city, in order to allow the big steam shovel to be taken to the shops at Dennison for repairs The crews were ordered in Saturday and will run on the road until the shovel is repaired.

Workmen began setting the curbing on the Cambridge street extension this morning John Kissner has the contract and will have the work completed some time next week The extension is only 500 feet in lngth and is being done by private property owners as it lies outside the city limits As soon as this is completed work will be commenced on the Walnut street extension. Contractor Kissner will do this work.

WORTH MOUNTAINS OF GOLD

During Change of Life, says Mrs. Chas. Barclay

Graniteville, Vt. — "I was passing through the Change of Life and suffered from nervousness and other annoying symptoms, and I can truly say that Lydia E. Pinkham's Vegetable Compound has proved worth mountains of gold to me, as it restored my health and strength. I never forget to tell my friends what Lydia E. Pinkham's Vegetable Compound has done for me during this trying period. Complete restoration to health means so much to me that for the sake of other suffering women I am willing to make my trouble public so you may publish this letter." — MRS. CHAS. BARCLAY, R.F.D., Graniteville, Vt.

No other medicine for woman's ills has received such wide-spread and unqualified endorsement. No other medicine we know of has such a record of cures of female ills as has Lydia E. Pinkham's Vegetable Compound.

For more than 30 years it has been curing female complaints such as inflammation, ulceration, local weaknesses, fibroid tumors, irregularities, periodic pains, backache, indigestion and nervous prostration, and it is unequalled for carrying women safely through the period of change of life. It costs but little to try Lydia E. Pinkham's Vegetable Compound, and, as Mrs. Barclay says, it is "worth mountains of gold" to suffering women.

THE BUCKEYE

The Best Is Not Too Good for You

Good clothes are a big factor in everyone's success. Whether you go to college or not, you can't afford to wear anything but the best

FRAT CLOTHES Are the Best

The limit in style, fit, quality and wear.

They are especially designed for the young man in college or business—have that smart cut and snappy appearance that individualizes the wearer and sets him apart as better dressed than men in the usual kinds of clothes.

A glimpse at yourself in Frat Clothes will show you. We welcome the try-on whether you're ready to buy or not.

"The Frat"

Debate Changes In Name

Episcopalian Convention Unable to reach an Agreement.

Cincinnati, O., Oct. 14.—The question of changing the name of the Protestant Episcopal church, which has agitated the church delegates at the past several triennial conventions until it has become a matter of utmost importance to most of them, was discussed, and the debate will continue today The elements in the church that have long favored a change of name have become practically united on the name of the "Episcopal Church of the United States of America," and recognition of the fact that this chuch is a part of the holy Catholic church

A majority of the committee to whom the matter was referred reported that it was considered inexpedient to offer the matter to a vote of this convention, but there were many eloquent clergy and lay deputies who supported the minority report favoring the change of title page of the book of common prayer into the following language: "The book of common prayer and administration of the sermons and other rites and ceremonies of the holy Catholic church according to the use of that portion thereof known as the Episcopal Church of the United States of America, together with the psalter and psalms of David"

Being run over by an automobile is apt to give a man that tired feeling.

FORMER PLAINFIELD LADY IS DEAD

Belmont Parker, superintendent of a traction line at Marion, Ind, and a former resident of the Plainfield vicinity, is visiting friends in this city. He was called to Ohio by the death of his mother, Mrs Jacob Parker, who died Monday in the southern part of the state where she made her home with a daughter Mrs. Parker formerly lived at Plainfield but moved away several years ago

AGE WANT ADS
Read for profit—Use for results

An Appeal to Wives.

Cure the Drinking Husband by Using Orrine—Can be Given Secretly.

No more terrible affliction can come to any home than the craving for strong drink of husband and father We appeal to wives, mothers and sisters to save the husband and father of the brother with Orrine, a scientific cure for the liquor habit Can be given secretly

Orrine is sold under an absolute guarantee that it will cure the drink habit or money will be refunded Save the happiness and prosperity of the home with Orrine $1 per box. Write for free booklet "How to Cure Drunkenness" Orrine Co, 436 Orrine Building, Washington, D C Orrine is sold in this city by C E Anderson, 401 Main street

Safety Razor Blades Made Sharper Than New 2½c EA.

Dull razor blades resharpened by Keenedge Electric Process ("the only way") on the dot. 50,000 satisfying customers. Send address for mailing wrapper (12)

KEENEDGE CO., 650 Keenedge Building, CHICAGO

Leave Blades with Smith Drug and Book Co 130 Main-st., Coshocton, O.

What Do Your Clothes Say About You?

IN OLDEN days only the aristocrat was well dressed. Today, it is possible for every man to be an aristocrat in dress—If he will.

"Harris" Clothes are the aristocracy of tailor-made garments for men. They are modeled and tailored not only to becomingly fit "the man without" but to proclaim the personality of "the man within."

To our out of town patrons and friends who will attend the fair this week, we will be pleased to have you "drop in" and see our fine line of new woolens, and our latest style ideas for fall and winter, whether you are ready to buy now or not.

PRICES NO HIGHER THAN GOOD READY-MADE

Tailor HARRIS Hatter

Selby Block, Main Street

NEWSPAPER ARCHIVE®

SOCIETY

Guests From Marion, O.

Mr. and Mrs. Frank Hughes and Miss Mary Hughes of Marion, O., have been the guests of Glenn O. Boyd at his home on South Fourth street this week. Mr. and Mrs. Hughes and their daughter and Miss Elsie Miller were Mr. Boyd's guests at the Country Club Friday morning. They returned to their home in Marion Friday noon.

Will Spend a Week in Millersburg.

Miss Julia Myers left Thursday evening for Millersburg for a week's visit with relatives and friends. She was accompanied by her friend, Mrs. Miller, of Canton.

Guests of Mrs. Henry Lorenz on Hamilton Ave.

Miss Mary Leas, of Cleveland, Harry Beckman, of Freeman, South Dakota, and Tom Cuñningham, of Carnegie, Pa., are spending a few days with Mrs. Henry Lorenz on Hamilton avenue.

Miss Carol Shaw to Wed Soon.

Invitations have been issued to the wedding of Miss Carol Shaw of Marietta, and Bailey Barker, of Girard, Kansas, which is to be an event of Nov. 2 at the home of the pride's parents. Miss Shaw is a cousin of Miss Eleanor Lee, of Chestnut street, and has visited in Coshocton a number of times.

Home Study Circle Meets This Evening

The Home Study Circle will meet Friday evening with Mrs. W. W. Shaw at her home on South Second st. A literary program is to be given.

Miss Agnew Here For Short Visit

Misses Marge Agnew, who is instructor in voice in the Athens public schools, arrived home Thursday evening to visit with her parents, Mr. and Mrs. Theo. Agnew, of South Fourth-st. Miss Agnew returns to Athens Sunday afternoon.

Wil be Married by Rev. Bridge.

Miss Jessie Lacey of Conesville and Wm. McCoy, son of Abner McCoy, who lives near Coshocton, will be married Sunday by Rev. Wm. E. Bridge, pastor of the Baptist church.

Guests at the McCarton Home.

Miss Margaret Powers and Mr. Gallagher of Massillon, and Mrs. Angel of Brewster are guests at the home of Mrs. Rose McCarton on Walnut street.

Historical Club Postpones Meeting

The regular meeting of the Historical club which was to have been held next Monday at the library, has been postponed until a week from Monday, at the library, on account of the State Federation which convenes at Oberlin next week. On the 24th, Mrs. Howard Miller and Mrs. S. H. Nicholas, who will represent the Historical club at the convention will give a full report of the events of interest at the various sessions. The representatives of the clubs in the city will leave here Monday afternoon on the Wheeling for Oberlin.

DANGER IS A SORE CORN

When pinched and irritated by a tight boot, serious inflammation develops. Why suffer whes in twenty-four hours you can get cured with Putnam's Painless Corn and Wart Extractor It heals, soothes, cures for all time. Accpt no substitute for Putnam's Painless Corn and Wart Extractor. Price 25c.

Manufactured by N. C. Polson Co, Buffalo, N Y. Sold in Coshocton by Smiths drug store.

WEATHER OBSERVATIONS.

Observations of the United States weather bureau taken at 8 p. m. yesterday follow:

	Temp.	Weather.
New York	53	Clear
Albany	44	Clear
Atlantic City ..	54	Clear
Boston	46	Clear
Buffalo	54	Clear
Chicago	70	Cloudy
New Orleans ..	78	Cloudy
St. Louis	74	Clear
Washington	56	Cloudy
Philadelphia .	52	Clear

Weather Forecast.

Ohio — Generally fair today and tomorrow, not much change in temperature; moderate variable winds

DAILY DUTIES.

The best things are nearest—breath in your nostrils, light in your eyes, flowers at your feet, duties at your hand, the path of God just before you. Then do not grasp at the stars, but do life's plain, common work as it comes, certain that daily duties and daily bread are the sweetest things of life.—Robert Louis Stevenson.

TRY THIS FOR CATARRH

Get a HYOMEI (pronounce it High-o-mei) outfit today

Pour a few drops from the bottle into the inhaler that comes with each out and breathe it in four or five times a day.

Imediately you will know that HYOMEI soothes and heals the inflamed and irritated membrane.

But HYOMEI does more than soothe and heal, it kills the germs, those persevering pests that are at the root of all catarrhal conditions

"Last year I suffered terribly with catarrh. I used one bottle of HYOMEI, and my catarrh was better."—Miss Helen McNair, Loyalton, Cal

A complete HYOMEI outfit, including a bottle of HYOMEI, a hard rubber pocket inhaler and simple instructions for use, costs only $1.00 If you now own a Hyomei inhaler, you can get an extra bottle of HYOMEI for only 50 cents at C. E. Anderson's and druggists everywhere.

Guaranteed to cure catarrh, croup, asthma and sore throat, or money back.

Every Detail of

'Beach' Tailoring

is the best that can be done.

From the selection of materials to the measuring and making of "Beach" garments, trained eyes and hands direct every detail. That's why they give the greatest possible satisfaction.

An exclusive line of cloths is ready for your inspection.

Beach TAILOR FOR MEN

Beach Bldg., Second Floor Cit. phone 597.

BUILDING TO ORDER

IS A SPECIALTY

BY using the best materials, the highest grade of workmanship, strict supervision and personal attention through-out, I have established the reputation as builder of good houses. An interview with me will be time well spent if you are thinking of building, and my selection of plans for all kind of houses is most complete in city.

Call and talk it over with me.

W. A. JACOBS

BUILDER OF GOOD HOUSES

Cit. Phone A465. Residence Denman Ave.

WEED CHECKING

How to Prevent Their Distribution.

BY V. H. DAVIS,

Assistant Professor Horticultural Dept., O S U., Columbus, O.

Roots and seeds are carried in farm machinery. The roots and underground stems of the Canada thistle, horse nettle, pea vine and all weeds that spread from these parts are scattered exclusively by the cultivating tools. The bulbs of wild garlic spread very slowly until scattered by the plow and the harrow. While the weeds of this kind are not very likely to be carried off the farm by the cultivating tools, seeds are likely to be carried by self-binders and threshing machines that go from farm to farm without cleaning.

By Care in Selecting Plants and Nursery Stock.

Seeds and bulbs are carried in plants and nursery stock The possibilities of introducing bad weeds in this way are very good. The nut grass of the Southwest and West came to New Orleans from the West Indies with garden plants and was introduced into Arkansas from New Orleans with strawberry plants.

By Burning Packing Material.

Weed seeds are often carried in packings of various kinds. In the packing of crockery, glassware, castings, etc., cheap hay or straw is invariably used, and the presence of weed seed in it may be taken as a matter of course. This material usually gains a wide distribution and is finally thrown out into some vacant lot or reaches the field through stable manures The common woolly mullein probably came from France in crockery packing.

By Destroying Weed-Infested Hay.

Weeds are carried in hay. This offers a most ready and dangerous means for the dissemination of weeds. It is so dangerous because it is so hard to control. Tradition has it that the Canada thistle was first introduced into the United States in northern New York in hay brought over for General Burgoyne's horses during the Revolutionary war. Be this as it may, it is always best to avoid hay from regions known to be infested with bad weeds.

By Care in Selection of Clover and Timothy Seed.

Weed seeds are carried in commercial seeds. This affords by far the most important means for the carrying of weeds from place to place. It is safe to say that more weeds have come to us through impure field and garden seeds than from all other sources combined. In order to be extensively distributed with a commercial seed, the weed seed must be approximately of the same size, shape, weight and color as the former; otherwise it will be separated out easily by the modern methods of cleaning or will be readily detected

By Not Using Them as Ornamental Plants.

Weeds are introduced as useful or ornamental plants. A number of our most troublesome weeds fall into this category. The seed of the ox-eyed daisy was brought to Rhode Island in 1715 and sown for horse feed Wild garlic escaped from the gardens of the early Germantown settlers, where it was used as a flavoring Purslain was cultivated for greens in Massachusetts and was later taken to Michigan, where it was grown for the same purpose Wild carrots morning glory, poppy and others have escaped to the wild from the old vegetable and flower gardens and in many cases have become serious pests.

How to Prolong Life of Drill.

Oil should not be spared on any part of the drill A drill is a very heavy draft machine with numerous bearings to become filled with dirt, rust, etc. Oil them often and well and the life of the machine is prolonged more efficient work is secured, and the work made vastly easier for the team

Above all, do not neglect to clean the drill well when putting it away in the fall. Some fertilizers eat into the metal parts and should be cleaned out Disks or hoes should be brightened up and oiled. This will save time next year

How Deep to Sow.

Wheat should be sown about one inch deep. The quantity varies from six to eight pecks per acre, with results slightly in favor of the latter.

It always pays to reclean seed wheat. This can be done on rainy days if a fanning mill is at hand. It should be cleaned for two reasons, to remove (1) all trash which clogs the drill and (2) the small inferior grains which cannot produce thrifty stalks of wheat

It Pays to Use a Good Grain Drill.

But no matter how good the seed nor how well prepared the seed bed, if the grain is not evenly distributed at a uniform depth in the soil, our labor will be in vain We should see to it that we have the best drill that money can buy and should not be satisfied with anything we can easily borrow from our neighbors or obtain at small cost.

H. C RAMSOWER,
Assistant Professor in Farm Crops, O S. U., Columbus, O.

Muscle
Brain
and Nerves
are built up on
Grape-Nuts
food
"There a Reason"

TO WEAR TROUSERS

Suffragette Leaders Decide Upon Costume of Future.

© 1910, by American Press Association

Personals

Mrs. J. S. Squires and daughter, Mrs. C. M Neldon, will leave next Tuesday for Renseller, Ind., to spend two weeks with relatives.

Harry Platt, of Steubenville, is visiting relatives here.

Miss Ethel Clark of Cleveland is visiting friends here.

Mr. and Mrs. James Whitens, of Indiana, have been visiting relatives in Coshocton.

Miss May Walker of Zanesville attended the fair Thursday.

Henry E. Bown and wife of Columbus were visitors at the fair this week. Mr. Bown hasn't missed a Coshocton fair since such things began to grow.

Miss Hazel Smailes of Newark will attend the Coshocton fair Friday

Mr. and Mrs. Elias Ogg of Mt. Vernon are guests at the home of Mr. and Mrs. Kring on Orchard-st.

Mrs Geo. Brode of Newcomerstown is attending the fair in Coshocton.

Misses Georgia and Grace McCullough of Kimbolton attended the fair in Coshocton Thursday

Messrs. Briggs and Bolton of Cambridge, members of the Cambridge chapter of Alpha Pi fraternity, attended the fair here Thursday and visited fraternity brothers.

Emerson Brillhart and U. G. Brillhart of Newark were in Coshocton Thursday for the fair.

Louis Messmore of Columbus attended the fair in Coshocton Thursday.

Miss Louise Adams of Zanesville is visiting in Coshocton this week.

Mrs Lettia Taft of Columbus is the guest of Mrs R. J. Hooker of Roscoe.

Mrs. Ann Boyd and Mrs Allie Patton of Utica are guests at the home of M. H. McCormick on South Seventh-st.

Mrs W. W. Barnett of Uhrichsville, sister of Mrs Alfred Peck, and Mrs. J Peck of Newcomerstown, are guests at the home of Mr and Mrs. Alfred Peck of Chestnut-st.

Mr and Mrs Wilson Duff of New Concord attended the fair Thursday.

C E Wright, of Cooperdale, attended the fair

E L White, of West Carlisle, has been attending the fair.

James Curtain, of Pittsburg, is attending the fair and visiting friends here.

Harvey Lawyer of Cambridge attended the fair Thursday.

Mrs J. E. Haas of Delaware is a guest at the home of Mr. and Mrs. Wm. Rogers of South Eighth-st.

Most excellent frame house of 8 rooms, bath and pantry, modern throughout. One of the most beautiful homes in the city. Open for inspection, go and see it. Price only $3000. W. A Jacobs, corner Denman avenue and Thirteenth street. 14-6t

Forty-two Hurt in Wreck.

St. Louis, Oct. 14 —Frisco train No. 5, known as the Cannonball, was wrecked between Tulsina and Compton, Okla., 481 miles from St Louis, on a bridge 75 feet long supported by steel girders Forty two passengers were more or less seriously injured.

My Corns Don't Hurt A Bit

Tired, Ailing, Swollen, Smelly, Sweaty Feet, Corns, Callouses and Bunions, TIZ Cures Right Off.

Say good-by to your corns the very first time you use TIZ You will never know you have a corn, bunion or callous, or sweaty, tired swollen, aching feet any more It's just wonderful the way the pain vanishes. Rub the corn—hammer it with your fist if you wish—no more pain after TIZ than if there had never a blemish on your feet. Doesn't that sound good to you? Doesn't it? Then read this

..."The corns on either of my toes were as large as the tablets you make to cure them...To-day there is no sign of corns on either foot and no soreness. It's an up-to-date Godsend.—Sam. A. Hoover, Progress, N. C.

Just use TIZ It's not like anything else for the purpose you ever heard of It's the only foot remedy ever made which acts on the principal of drawing out all the poisonous exudations which cause sore feet Powders and other remedies merely clog up the pores TIZ cleans them out and keeps them clean. It works right off You will feel better the very first time it's used Use it a week and you can forget you ever had sore feet. There is nothing on earth that can compare with it TIZ is for sale at the druggists, 25 cents per box, or direct, if you wish from Walter Luther Dodge & Co., Dodge Building, Chicago Ill.

Recommended and sold by C. E. Anderson.

WED AGAIN

Same Couple Decide Divorce Was Mistaken and Again Knot is Tied.

Miss Sarah Preston of Spring Mountain, and Andrew Hawkins, a merchant at Stillwell, O., received a marriage license Friday. Miss Preston and Mr. Hawkins have been married, once before, and lived together for about ten years. They have been separated for perhaps five years, but have recently revived their former admiration for each other, and are to be reunited. Miss Preston owns a farm about a mile below Spring Mountain, on which she has been living for several years, but the bride and groom expect to make their future home in Stillwell where Mr. Hawkins has a general store.

Mrs. D. G. Whittemore of Keene and Mrs. W H. Duley left this morning for Lorain to attend the State W. C. T. U. convention They will return by way of Mansfield to attend the Ohio Baptist convention beginning Oct. 17.

STOMACH MISERY

British Surgeon's Prescription Quickly Cures Indigestion.

Now C. E. Anderson realizes that if you give people a remedy for 25 cets. that surely will cure indigestion, Neuralgia of the Stomach or any minor stomach distress, there's going to be a big sale at once.

English Marhue is breaking all records the country over, because it's better than any other dyspepsia cure at half the price

If you suffer from gas eructations, sour stomach, heaviness, heartburn, or any stomach agony, get a box of English Marhue today. It gives relief in a few minutes. It cures nervousness, dizziness, nausea, sick headache and constipation. Only 25 cents at C E Anderson's. Mail orders filled by Rheuma Co, Buffalo, N. Y. Send for free trial package.

C. E. Anderson sells lots of Rheuma, guaranteed to cure Rheumatism. Only 50 cents. Mailed by Rheuma Co., Buffalo, N Y.

Miss Mary Gage Mortley
MEZZO-SOPRANO
Concerts At Homes
Voice Culture and Singing
313 South Thirdst. Coshocton, O.
21-12t

Parents cannot acquire the knowledge they should have of their children's dental needs from reading.

Space restricts our talks on teeth to brief words of warning. Details concerning

Children's Teeth and Their Care

will be gladly given to those who will call and bring their children for

An Examination Free of Charge

Dr. W. R. Davis

BOTH PHONES

SNYDER'S GROCERY

Special for a few Days

California Hams 13 cents pound

Genuine Dutchess Pears, 50c peck

Our famous 20c Coffee is still in the lead

The Snyder Grocery Co.

Both phones 21
233 W. Main St.

GOLD MEDAL FLOUR

The New Store

OPENING

POSTPONED

Until Monday Morning, Oct. 17th

Delayed shipment and other hindrances forced us to postpone our opening date from Saturday until Monday, October 17th and on that date the doors will be opened to the public, with possibilities seldom if ever met in this section of the state. Remember we never lag or sleep on our counters, and have come to Coshocton to meet the trading demands in Ladies' and Misses Garments and consequently have come with such fashion models, reliable qualities and price concessions as will arouse trading interest from the start and grow as the time advances. Therefore be on hand Monday and inspect our lines, whether or not you wish to buy.

The H. E. Lee Coat, Suit and Fur Store

East Main St., 4 doors from Postoffice, Coshocton

NEWSPAPERARCHIVE® NEWSPAPERARCHIVE®

BIG DAY RACES IN FAST CLIP

Thursday's Card a Dandy and Track Very Speedy before Big Crowd.

Although there were four races scheduled for the afternoon Thursday at the fair grounds, only three could be finished and the first two heats of the fourth pulled off before sundown. The 2:20 pace, 2:35 trot and the 2:30 pace were finished. The 2:18 trot is to be finished this afternoon.

The races started at 2 o'clock and from that time until the last heat of the last race the grand stand was filled to its uttermost capacity with spectators. The fences around the track were groaning under the heavy weight of people and the inside of th track was lined with automobiles and horses and buggies.

The 2:20 pace was an exciting event and the favorites seemed to be Dot Tilford and Fanny Wolfe two fast little mares Dot Tilford won the race by taking second in the first two heats first in the third and fourth and second again in the final heat Fanny Wolfe started off well taking first place in the first two heats but she dropped back sixth, seventh and ninth place in the last three

Mack J. was an easy winner of the 35 trot but was given a good run by Bessie Lovehart, a local horse owned by Mark Love.

Aldous the Miller took first money in the 2:30 pace by taking the last three heats by several lengths. Boby Pierce was second by a half length in three cases and in the first heat took first.

The 2:18 trot one of the fastest classes on the card for the season only went two heats. Delicateessen looks like a good bet she having taken first in the first heat and second in the second, while Capital Medium also looks good for a bet. He took fourth place in the first heat but his lengthy strides out stepped Delicatessen in the second

2:20 Pace—Purse $300.

Dot Tilford, b. m., Ruble, Logan 2 2 1 1 2
Fanny Wolfe, s m, King, Lisbon 1 1 7 9 6
Patrone, b g, Hurford, Alliance 4 3 3 3 1
Foxey McGregor, b m, Humphries, Carrolton 8 8 2 2 5
Wandering Jew, b g, Beall, Bucyrus 6 6 4 7 3
Harry Urban, br g, Urban, Zanesville 7 7 6 5 4
Aaston K., r g, Wm. Hull, Wheeling, W. Va. 3 4 9 6 8
Bobolink, b g, Harper, Ravenna, O. 9 5 5 4 7
Lorn Wilks, b g, Stewart, Mansfield 5 9 8 8 9
Time—2:17 1-4; 2.17 1-2, 2:18 1-2; 2:20 1-4; 221 1-4.

Dot Tilford took first money, Fanny Wolfe ,second; Patrone, third and Foxey McGregor, fourth.

235 Trot—Purse, $300.

Mack J., b g, Cammononorn, Portsmouth 2 1 1 2 1
Besse Lovehart, b m, Love, Coshocton 1 4 3 1 2
Guy Direct, b g, Richbaugh, Wooster 6 5 2 3 3
Fire Bell, g h, Beard, Wooster 4 3 5 5 4
Flossie S., b m, Cleveland. 5 6 6 dr
Sister, b m, Peters, Creston, O. ..... 3 3 4 4 dr
Lady Shawnee, Pierce, Byesville ..... 7 dis
Time—2.20 1-4; 2:26 1-4; 2.23 1-4, 2:25 1-4; 2:25 1-2.

Mack J. took first money, Besse Lovehart, second, Guy Direct, third, Fire Bell, fourth

2:30 Pace—Purse $300.

Aldous the Miller, br g, Andreas, Shanesville 3 1 1 1
Boby Pierce, s g, Strock, Wooster 1 2 2 2
Burry Clay, b g, Jones, Newark 2 4 4 4
Baron Wood, b g, Mooney, Woodsfield 7 2 3 6
Florence N., b m, Forrest, Cleveland 4 5 7 3
Martha F., Flanzat, Newark. 8 6 5 5
Ruben W., Lutz, Canton 9 8 6 7
Black Earl, b g, Price, Moundsville ..... 5 7 dr.
Connonette, s m, Drummond, Huntington, W. Va..... 6 dr.
Time—2:20 1-4; 2:19 1-4; 2:18 1-2; 2:21 1-4.

Aldous the Miller gets first money; Boby Pierce, second; Murry Clay, third, and Baron Wood, fourth.

2:18 Trot—Purse, $300.

Only two heats run. To be finished Friday.

Delicatessen, b g, Lewis, Dayton 1 2
Capital Medium, b g, Cladwell, Warren 4 1
Nina Patron, b m, Braden, Wooster 3 3
Commissioner, b g, Kinsey, Wheeling, W. Va. 2 6
Jean K., s m, Jones, Newark.... 7 4
Dr. Wilks, b g, Drummond, Huntington, W. Va. 6 5
Miss Winters, br m, Evans, Marion ..... 5 dr.

Russel Longshore, Elmer Muma, C. C. Baxter and C. C. Brode, of Newcomerstown, attended the fair Thursday.

Age Want Ads Deliver The Goods

Harmon Came But Wasn't in It With the Trained Dog Show

—BR-R-R-R-R! BUT IT WAS A FROST!

REV. SAMUEL W. PURVIS, D. D., AUTHOR OF "SATURDAY NIGHT SERMONS"

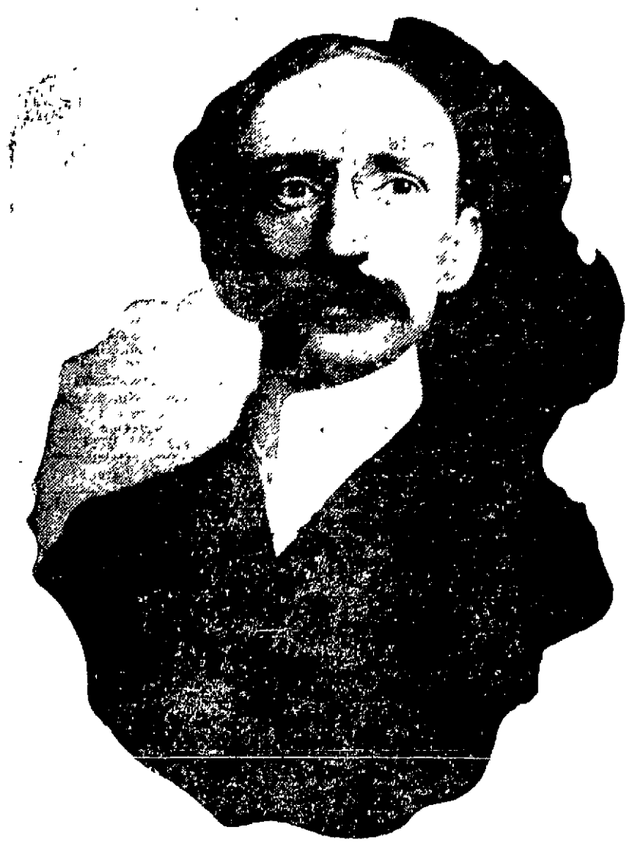

REV. SAMUEL W. PURVIS, D. D., writer of the "Saturday Night Sermons" which have been secured for this paper, is pastor of Cookman Methodist Episcopal church, Columbia, Pa., and is a splendid type of the twentieth century minister that the modern church has made possible. He is quick, quiet, alert, spiritual—a fine combination of preacher, pastor, financier, administrator and organizer, with rare social and executive ability Dr. Purvis is a preacher, magazine writer, traveler, lecturer, journalist and author. His lectures on "Kings Among Men," "Who'll Pay the Freight?" and "Toward the Setting Sun" have the highest press recommendations. As a commencement and after dinner speaker he is in great demand He has been unusually successful in church debt paying. He says he "knows a tree on which money grows" His article in the last March number of the Circle Magazine, entitled "The Church Debt Doctor," gives an idea how he does the trick. A series of articles in the Church Economist a few years ago on "The Church In the Tannery" gave him national prominence. Dr Purvis speaks without notes or pulpit on an open platform. In style he is short, terse, epigrammatic, has rare powers of description and can paint a vivid picture. He is a native of New York city. An Irish mother gave him a quick, magnetic personality; a Mississippi father gave him the ardent, oratorical temperament peculiar to Dixie Land. He is a graduate of Dickinson college, Carlisle, Pa., and a student of three or four schools of elocution and dramatic oratory, all of which is sunk into a personality that is modest naturalness itself. His audiences say and his printed sermons would indicate that he is "different." He is a bundle of vibrant nerves, and his hobby is "more work."

MARTHA G. HAMMOND.

HORSE TOOK ILL ON ROAD AND SOON DIED

A horse which S. I. Adams of Chill, drove to Coshocton from his home Thursday afternoon, to attend the fair, took sick on the road and after arriving in Coshocton was taken to a barn and died Friday morning, from colic. The animal, a big iron gray, five year old, showed signs of illness about three mile out of town and by the time Coshocton was reached was suffering much pain. He was taken to Wolfe's livery and a vet erinarian was called, who worked with the animal most of the night Friday morning when the hostlers went to the stall to attend the animal it was dead.

Mr and Mrs Adams are the guests of Frank Wisenburg, on Locust st

TO CHECK A GENERAL DECLINE IN HEALTH

Is Often Difficult When There Is No Apparent Cause.

In a Majority of Cases the Trouble Is in the Blood and When It Is Built up a Cure Follows.

A condition of ill health in which there is no specific disorder but in which the patient continues to waste away for no apparent reason, is a baffling one for the physician to treat. Not every one is in a position to take a sea voyage or a trip to the mountains and frequently this is all that the practitioner can advise.

General debility is generally due to impure blood. Its causes are worry, overwork, failure of the body to regain its health after a severe sickness, lack of nourishment from a disordered digestion, or some drain upon the body, all of which result in thinning the blood, preventing it from carrying health and nourishment to the tissues of the body.

Dr. Williams' Pink Pills, which cured the following case, are a blood builder and also a nerve tonic, making them a remedy especially adapted for such debilitated and anæmic conditions as existed in the case of Mr. John Keller, of 708 East Division street, Syracuse, N. Y. He says:

"I gradually became run down in health, and general debility resulted. I lost in weight and strength, all ambition seemed to leave me and the slightest exertion wearied and tired me out. I suffered from severe headaches, my kidneys were affected, and I had hard pains across my back.

"My son brought home a box of Dr. Williams' Pink Pills and before they were entirely used I knew they were helping me. I kept on with the treatment for a time longer and we can't have had no recurrence of the trouble and have enjoyed good health ever since.

Dr. Williams' Pink Pills are guaranteed to be safe and harmless to the most delicate constitution. They contain no morphine, opiate, narcotic, nor anything to cause a drug habit. They do not act on the bowels but they actually make new blood and strengthen the nerves. If you want good health you must have good blood.

Dr. Williams' Pink Pills are sold by all druggists, or will be sent, postpaid, on receipt of price, 50 cents per box; six boxes for $2.50, by the Dr. Williams Medicine Company, Schenectady, N. Y.

Democratic Pow-wow Got Its Powder Damp and Merely Spluttered.

The effort to inject politics into the county fair by Democratic politicians Thursday proved to be a total failure. The attempt to divert attention to the Democratic triumvirate, Governor Harmon, Atlee Pomrene and Congressman Ashbrook, didn't take worth a cent. They were given the chilliest kind of a reception.

About 2 o'clock, Starter Laird announced from the judge's stand at the race track that Governor Harmon and party were over in a tent on the grounds and that the governor would be glad to meet anyone who cared to come over.

So far as could be noticed nobody budged from the grandstand.

Finally in despair the gubernatorial party was toted over to the race track in J. P. Forbes' auto. Mr. Forbes and Dr. H R McCurdy were in the front seat and the three big guns were in the back seat.

A few feeble cheers greeted the governor who smiled very suavely. Then he rose and made a short speech, most of which was an apology for not having been able to arrive sooner. He stated that he had been in Cincinnati the day before and had to be back at Columbus before coming to Coshocton.

"I was afraid I was going to miss you" he said. Then he told of how much he liked to attend a gathering of this kind and said "I was raised on county fairs." His words could only be heard by those nearest the auto and with another bow he sat down Mr. Forbes started up the machine again and that ended the "big demonstration" In less than two minutes nearly everybody had forgotten it

Atlee Pomerene and Congressman Ashbrok kept mum and held on to the big cushions They made a fine pair of undertakers for the funeral college Three or four brave spirits went up and shook hands with the governor

The whole affair was such a complete frost that it is very doubtful whether another effort will ever be made to hold a political demonstration during the county fair

Bilious? Feel heavy after dinner? Tongue coated? Bitter taste? Complexion sallow? Liver needs waking up Doan's Regulets cure bilious attacks 25 cents at any drug store

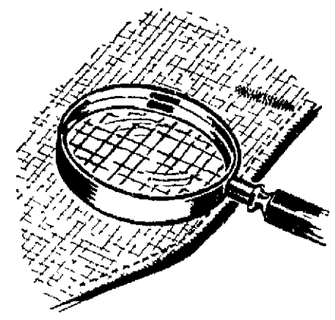

O. K. of Experts On Every Inch of These Clothes

BEFORE your Clothcraft suit comes to us, every inch of the materials—every stitch—every point of the workmanship and style have passed under the eyes of experts and have received their approval.

This expert examination is *guaranteed* to you. On the back of the maker's guaranty—which you will find in the right inside coat pocket—you will find the examiner's number.

The guaranty of the famous Clothcraft clothes insures to you an absolutely All-Wool suit at $10 to $25. You never heard of anything else like this in clothes.

It insures you correct style right up to the minute—the non-breakable coat front—clothes that have lasting shape. When you can have all this *guaranteed* to you in Clothcraft, why take less for your money?

B. C. SENTER
The Clothier

Clothcraft
All-Wool Clothes
$10 to $25

JERKED

By Horse and Hughes Suffers Dislocated Shoulder.

Joe Hughes who lives on the Ed Hanlon farm near the Mill Creek bridge had his left shoulder dislocated at 7 o'clock Friday morning at the farm, when a horse which he was riding became unmanageable and jerked him from his feet. The jerk dislocated the shoulder Drs McClain and Lower were called from Coshocton and the man had to be given an aesthetic before the dislocation could be set. Hughes is resting easier now and it is thought that he will recover soon

POKER GAME ENDED SUDDENLY

A man named Sharpless and another man from the western part of the county reported to Secretary Miller's office at the fair grounds Friday afternoon that they had gotten into a poker game with two colored men, who skipped out with all the money. They stated that they on $5 from the colored men and the latter grabbed the whole pile and ran.

To Foreclose Mortgage.

Charlotte Farwell, of Texas, has brought action in common pleas court against Jonathan Grant to foreclose a mortgage given to secure two notes of $600 and $400.

Best for Biscuits Also

WASHBURN-CROSBY'S GOLD MEDAL FLOUR

COPYRIGHT-1910, WASHBURN-CROSBY CO. MINNEAPOLIS, MINN.

BAND CONCERT MADE BIG HIT

Big Crowd Delighted and Boys Played in Splendid Form.

The concert by the Coshocton Imperial band in front of The Age office Thursday night packed the street and delighted the big crowd The playing of the boys was a revelation even to their friends They have worked hard and then improvement is great In fact they today are the peer of any band in any town of this size in the state Their selections were not only well chosen but well played Their tone was perfect and they played with a snap, zest and comprehension of the music James Hagans not only is a fine cornetist and good musician but a most capable director In fact the band without exception is composed of excellent musicians Then program included the following popular pieces

The King Medley Overture.
Lustspiele
Mexicana Waltz
Fluffy Ruffles
Every Little Movement
Celery Tops
Remicks Hits

The members of the band are
Director, James Hagans
Bass, J Stipes
Baritone, E Shepler
1st trombone, J Johnson
2nd trombone, T O Frederick
3rd trombone, V. Loos
1st alto, J Thiel
2nd alto, T Johnson
3rd alto, W McDonald
Solo cornet, C Hull
Asst solo cornet, J Thompkins
1st cornet, Leon Loos
2nd cornet, A Smith
"E" clarionet, O Peugner
Solo B clarionet, A Seitz
1st clarionet, T Johnson
2nd clarionet H Shrigley
Small drum, J M McCoy
Bass drum, J Evans

AUTOS GRAPPLE HEAD-ON AND ALL EXCITED

Merrel's taxicab and an automobile owned by I L Stover collided at the intersection of South Lawn and Walnut streets Thursday afternoon and for a moment the situation looked serious for both machines, which were filled with passengers However the effects of the accident were slight in spite of th seriousness of the appearance

Merrel was coming out South Lawn with a load of passengers townward bound. The Stover machine was going up Walnut The taxi turned into Walnut and the two machines headed directly toward each other and although the drivers of the cars made an attempt to turn out of the way, they met The taxicab was forced over the curb and headed for the big plate glass window in Barcroft's grocery but the car was stopped before it was reached

The front axle of the taxicab was slightly sprung and the left front fender was mashed The Stover car was only slightly damaged.

Volcano Made by Man.

At Brule, France, is the most remarkable volcano made by man. Originally it was a mass of coal, millions of tons One day about a century ago the coal caught fire, and it has never ceased burning The summit of the smouldering mass has become a genuine crater

FREE BOOK ON PILES

TELLS HOW TO CURE THEM WITH INTERNAL MEDICINE.

Do you know the cause of piles.

Is it internal or external?

Will salves, suppositories or cutting relieve the cause?

How can one be cured permanently?

Do you know how Dr. J. S. Leonhardt found the cause and cure?

All these questions answered fully in a booklet mailed free by Dr. Leonhardt Co., Station B, Buffalo, N. Y., or at C. E. Anderson's, who sell the successful remedy, Hem-Roid, under guarantee, at $1 per large bottle.

Doings In Ohio

Live News From All Parts of the Buckeye State

Columbus, O. Oct 11.—George Douglass, 24 a South Carolina negro, shot and killed his sweetheart, Mamie Bell, 20 and wounded Mrs Bessie Redman and Simpson Galloway, all colored, before he was shot down by Officers James Creedon and Charles Zeltz, following a pistol duel at Stone alley and Noble street. Duglass, who is held at the police station with bullet wounds in the right wrist and right leg, admits shooting the girl. He had been drinking and shot the others, who merely happened to be in the way of some of the 15 bullets which he fired about the house and the alley

Gorrell Charges Filed.

Columbus, O, Oct 11—The fate of Mayor A H Gorrell of Zanesville, whose the days of that city are trying to oust from office, now rests with Governor Harmon A petition for Gorrell's removal backed by 11 different charges of misconduct in office, and supported by more than 100 affidavits, were officially filed with the governors secretary, George S Long, by Rev D M Ross and William J. Massey, representatives of the Zanesville Civic league.

Secretary Ballinger In Wreck.

Cincinnati, O, Oct 11—Secretary of the Interior Ballinger, returning to Washington was injured in a collision between two passenger trains here. The secretary's arm was bruised and he was badly shaken up The two trains met head-on in the suburbs of the city They were running at moderate speed, and to this fact the escape of the passengers from serious injury or death.

Hamilton Made Big Gain.

Washington, Oct 11—The census office announced the 1910 enumeration of the following cities with changes since 1900 Hamilton, O., 35,279, increase 11,365 or 47.5 per cent, Lima, O., 28,823, increase 12,755 or 80.2 per cent Wilmington, N. C. 25,748 increase 4,772 or 22.7 per cent Madison, Wis 25,531, increase 6,367, or [illegible] per cent

Police Rescue Miner.

Akron, O., Oct 11 John Rapak, 15, a Hungarian miner was threatened with lynching because of his alleged attempt to murder Joe Cutler aged 6 American miners were about to wreak vengeance on him when officers arrived after a furious drive in an automobile, and took him from his enraged captors

Fire Destroys Hotel.

Malinta, O Oct 11. Hotel Longfellow at Maelsburg, was destroyed by fire with a loss of $20,000 Many of the guests were injured William Shump and Miss Della Nicholas were both badly burned The origin of the fire is a mystery. The Dolen drug store was also burned

SIXTH STREET THEATRE.

Tonight "The Climbers."

Tomorrow matinee "St. Elmo."

Tonight the Chicago Stock Co will present Clyde Fitch's great play, "The Climbers," a keen satire on modern society depicting incidents in the careers of several persons clinging to the ragged edge of the social whirl The play was a great success in all the leading large cities and Manager Rosskam has provided the production with all the details to make it effective and complete.

Saturday matinee the offering is Grace Hayward's dramatization of August Evans Wilson's popular novel, St. Elmo.. Saturday night the engagement closes with "Genessee of the Hills."

City subscribers insist on receipt when you pay your carrier.

CHILD LOST

Little Girl Lost Two Hours at the Fair and Found in a Clever Way.

The 4-year-old child of Mr. and Mrs. Charles Fortune was lost for two hours in the immense crowd at the fair grounds Thursday afternoon and was restored to the anxious parents in a clever manner. The babe was found by a lady and gentleman, who notified a Coshocton gentleman who was attending the fair. The latter took the child to the fair office, and then telephoned the mayor's office and also had the barker of each show on the grounds, shout to the crowd that the little girl in a red hood had been found an was at the office The word reached the istracted parents and there was a happy reunion

The Biggest Ever

All house records were broken Thursday night when the Rosskam Chicago Stock Co presented "Clothes." It was the biggest house in both cash and number that any repertoire company ever played to here. The sale for tonight is immense.

Free Remedy For Weak Bowels

There are two forms of bodily cleanliness, the external and the internal. The one is for your pride in yourself; the other for your life and health. Both are important, but of vastly more importance in the long run is the internal cleanliness.

This is one point that all should watch about their body—the cleanliness of the bowels. Keep them clean and free from obstructions. To do this you must have one or two movements of the bowels each twenty-four hours. If your system does not do this naturally, in the process of eating and drinking then you must obtain aid of some kind. After finding out that cathartics, salts and such things relieve you for a day, but bind you up worse than ever the next day, then try a simpler and more natural remedy like Dr. Caldwell's Syrup Pepsin.

For the skeptical the best way to begin is to send your name and address to Dr. Caldwell for a free sample bottle. Use it as directed and if it convinces you that a brief continuance of its use will relieve you permanently—that it will train the stomach and bowel muscles to again work naturally at certain hours—then buy it of your druggist at fifty cents and one dollar a bottle, just as so many others are doing. They began with a sample bottle, then bought a fifty cent bottle, and now, fully convinced of its merits, they buy the one dollar family size. All the members of the family can use it down to the very youngest

A brief use of this grand laxative tonic will cure constipation in its worst form, indigestion, liver trouble, sick headache, sour stomach and such ailments and keep you in continuous good health at a very small cost Such is the experience of many families like that of Mrs. Oscar Fleener, Unionville, Ind., J F. Daniel, Saron, Tex., and hundreds of others that could be named.

Dr. Caldwell personally will be pleased to give you any medical advice you may desire for yourself or family pertaining to the stomach, liver or bowels absolutely free of charge Explain your case in a letter and he will reply to you in detail. For the free sample simply send your name and address on a postal card or otherwise. For either request the doctor's address is Dr W. B Caldwell, R.510 Caldwell building, Monticello, Ill.

For sale by C. E. Anderson, Coshocton and C. M. Ferguzon, Roscoe, Ohio.

Pennants

5c to $3

EACH

FOR SCHOOLS AND LODGES, at

C.E.Anderson's

Drug and Book Store

See the Display in Our West Window.

NEWSPAPER ARCHIVE®

The Daily Age's Classified Page

IF YOU WANT WHAT YOU WANT WHEN YOU WANT IT, READ THIS PAGE EVERY DAY.

WANTED

Fall and Winter Garments
CLEANED — LOOK GOOD AS NEW, JACKETS, SUITS SKIRTS
Bring them to
HENRY MILDER,
Hickory St. Bell phone 410

WANTED!
Two good girl press feeders; highest wages paid. Apply at Tuscaloid Dept. American Art Works.

MEN—Learn Automobile Business. Great demand for skilled help. We teach by mail, send your Auto Model. Get you $25 weekly job. Make $10 weekly while learning. Rochester Auto School, 626 Rochester, N. Y.

WANTED—Good bright boy, between 16 and 18 years of age, to learn the five and ten cent business. Apply at once at F. M. Kirby's Five and Ten Cent store.

WANTED—Good reliable salesman to handle shares of an established mining property; must be well known and have good recommendations. Address No. 100, care Age office. 12-6

WANTED!
Men and Boys
For second tank starting
Friday morning, Oct. 14
The Coshocton Glass Co.

WANTED—Twenty-five laborers at Hydro Electric Plant, Roscoe, at once. Inquire at works, or at office of Coshocton Light & Heating Co. 8 6

WANTED—Woman to cook short orders at Montford's oyster store, 526 Main-st. Inquire at once. Good wages. Also girl to help in kitchen. 8-6t

WANTED—Good live boy to learn the business. Must be willing to work—16 to 20 years old. New York Racket store. 14-6t

Accident

Continued From Page One

and tenderly carried to the baggage room of the station and Coroner Lower called.

Watch Had Stopped

Agent Webner, two or three railroad men, Coroner Lower, Undertaker Wolfe and an Age reporter were in the temporary morgue. The man was identified by the railroad pass in his pocketbook. There were also several letters addressed to him at Canal Dover, $2 or more in cash, keys, trinkets, and a gold watch. The hands had stopped at 6:44:26—probably the exact minute that the man was killed.

It is a peculiar fact that very often when a man is killed by a violent measure, his time piece stops at the exact moment.

The conductor of the freight was Alonzo Matthews of Gnadenhutten and the Engineer, Quailey of Dennison.

That the unfortunate man had been drinking there appears little doubt, as a broken flask was found in his pocket.

The first news of the accident was given the public by an Age bulletin posted on the board in front of the office. The item was eagerly read by scores of people.

First Mishap

"It is too bad" said Agent Webner. "We handled nearly 10,000 people today going and coming, and just five minutes before the accident I had remarked to a man in the office that we had been very lucky, as there had not been a solitary mishap. It is the first accident we have had here in the three years I have been connected with the Coshocton office. It is most deplorable in every way, but the road had taken all the safeguards that could possibly be taken, with extra watchman, train dispatchers, and careful surveillance of the big crowd"

Patton is no relation to the Pattons of this county. It was learned by wire that he is a member of the Cambridge local of the Trainmen's union. His parents Mr. and Mrs. W. J. Patton dwell in Logan co and instructions were given to forward the body there for burial Friday. A Brotherhood man arrived from Cambridge today and the body was taken on No. 19.

F. W. McNamara, a member of the Brotherhood of Railroad Trainmen arrived in the city Friday morning from Cambridge and took charge of the body. The body was taken on train No. 19 Friday noon to Haydenville, the home of the unfortunate man's parents, where funeral services will be held Mr. McNamara and F. A. Reynolds accompanied the body.

THE INQUEST

At the inquest into the death of Frank Patton who was ground to death under the wheels of a westbound freight train at the Pennsylvania station Thursday night, Coroner Lower examined three witnesses Friday morning and the verdict which the coroner will render tomorrow will be that Patton met his death accidentally under the car wheels and that death was due to shock and internal injury.

Seth Sawyer, a railroader whose home is in Coshocton, and who was the first to see the body of Patton lying on the track was the first man examined. Sawyer was on the engine of the special, east bound, and saw the body huddled on the track.

F. H. Reynolds a brakeman who had been with Patton all day and up until a few minutes before the fatal accident, told his story. The story told the coroner is substantially the same as appears in the story of the accident in another column of this paper.

Jas. I. Stifler, a section man in the employ of the Pennsylvania company, who helped pick up the remains of the man and carry them on a stretcher to the station was the last examined.

Dr. Lower says there is no doubt that the man was intoxicated.

The coroner says that Patton climbed on the train and slipped between the cars. This conclusion is drawn from the nature of the evidence taken by the three witnesses.

MATHEWSON INVINCIBLE

Superb Pitching Wins Game For Giants Against Highlanders.

New York, Oct. 14.—Mathewson pitched good ball at the polo grounds and the giants defeated the Highlanders in the first game of the post-season series by the score of 5 to 1. Mathewson was pitted against Russell Ford, the remarkable youngster who was the ensation of the recent American league team, but Ford was outclassed by the veteran

The paid attendance was $24,398. The gross receipts were $19,262.75. Of this amount the players will receive $10,401.88; each club owner $3,467, and the national commission $1,926.27.

Cleveland Trims Cincinnati.

Cleveland, O., Oct. 14.—Cleveland Americans defeated the Cincinnati Nationals. 5 to 3

REFUSES TO RESIGN

Chief Millikin Resents Request From Cincinnati's Mayor.

Cincinnati., O, Oct. 14.—The resignation of Chief of Police Paul Millikin was demanded by Mayor Schwab following a conference between Millikin, the mayor and Safety Director Scott Small. Neither of the men interested would discuss what occurred during the conference, but it is known that disclosures made during the recent police probe were under discussion. Millikin declares he will not resign.

"I have no idea what is behind this,' Millikin stated. "It is an entire surprise to me, because I know of no reason why I should be asked to resign.'

The mayor says that Millikin is one of the purest men in Cincinnati's civic life, but that the police department needed **a quieting influence and Millikin was unable to give it.**

Age Want Ad Rates.
25 words 25 cents six consecutive insertions, cash with copy invariably. Extra words one cent each. Phone for free Age Want Ad Messenger who will call in a hurry at your home for copy and cash.

WANTED

WANTED—The public to know that the ladies of the German Evangelical church will have an Apron and Rummage Sale, commencing Oct. 17th, in the Roger's building, 3 doors east of post office. 12-6

WANTED—Two girls, one that is familiar with the care of children. Apply to Mrs. C. H. Rosskam, Standen hotel, Monday Oct. 10, between 9 and 10 o'clock. 8-6t

WANTED—Good country girl for general housework in small family; good wages and good home. Will be treated as one of the family. Address Mrs. Sherman D. Brown, 19 West Third avenue, Columbus, O. 10-6t

FOR SALE

PUBLIC SALE—Charles and Howard McCoy will offer for sale at Thos. McCoy's residence, 4 miles north of Wakatomika, Tuesday, Oct. 18 big lot of live stock and farming implements. C. O. Mercer, auctioneer. 10-6t

FOR SALE—Good black wrap .Three-quarter length. Lined throughout. Inquire at No. 401, corner Seventh and Poplar streets. 8-6t

FOR SALE—Green jacket suit, size 34. Also green velvet hat. Inquire in mornings at 221 North Sixth st. fiBlmhousereet mfwyp mfwypeme Citizens' phone 435-B. 12-6t

FOR SALE—One 60 gal. farm food cooker cheap; inquire at The Wehrle Machine Works. 8-6t

FOR SALE—6 1-2 years old Jersey cow, no horns, easy to milk; broke to lead. Made 340 pounds butter 1909, with heifer calf at side. Lee F. Butler, Cit. phone 967. Trinway, O. 14-6

FOR SALE

FOR SALE—30 high class delaine rams at very seasonable prices. Inspection invited. J. L. Sicker and Son, Coshocton Route 4. 11-6t

Public auction, Saturday, Oct. 15 at 10 o'clock, 1-2 mile west of Isleta. Beautiful farm of 50 acres, Household furniture, farming tools and live stock. Calvin A. Babcock. 11-6t

FOR SALE

Excellent Automobile Tires at reduced prices. New goods of strong construction and fine material which give long service. Clincher and Q. D. Clincher only. Tubes 15 per cent from standard list. Goods sent cash with order or C. O. D. allowing examination if 15 percent of amount accompanies order. 28x3, $13.60; 30x3, $14.25; 30x3 1-2, $20.40; 32x3 1-2, $21.55; 34x3 1-2, $23.50; 30x4, $27.40; 31x4, $29.10; 32x4, $30.25; 33x4, $31.80; 34x4, $33.20; 34x4 1-2, $39.80. All other sizes at equally as low prices. Try a few and watch results. The Geyer Sales Co., Bimm Bldg., Dayton, O.

FOR SALE—At public sale at my residence on Cambridge road, Oct. 15, all my chattel property, including 7 horses, 2 milk cows. 50 thoroughbred Bar rock chickens, 3 heavy wagons, 1 spring wagon, 1 single buggy, 3 sets work harness, 1 set single harness, 1 sled, and all farm implements, hay in mow, millet in stacks, corn and fodder in shock, oats in bin. 20 bbls. choice winter apples, also 2 lots in Boulevard addition. Terms, all accounts $5 and under cash; over, credit six months with approved security. Sale begins 12:30 p. m., Oct. 15. John Aronhalt. 10-6

FOR SALE—If you want to buy a good fresh cow come to J. E. Aronhalt's sale on Saturday the 15th. We will sell a carload. W. H. Dickey & Son. 8-6t

FOR SALE—140 acre farm excellent for dairying or hay and stock. Mostly sown down in timothy and clover. Within 5 miles of city. Price $4,000. Will make any man 6 1-2 to 7 per cent on his money. Address box 61, Roscoe, O. 8-6t

FOR SALE—Two lots 50x150, three room house. Barn large enough for four horses. Reasonable price if sold soon. On East Main-st., Bell phone 3 on 122 or address Mrs Rachel Stiner, Coshocton Route 4, Box 66. 11-6t

FOR RENT

FOR RENT—A desirable office room for rent splendidly located in the center of the town. Hot water heat. Inquire H. W. Ewing. 10-6t

FOR RENT—Furnished rooms for light housekeeping or for roomers. Call at 130 South Second street or call Citizens' phone 59 B. 10-6

HONSE FOR RENT— 9-room and bath. Central heat, all modern improvements. Chestnut street. Apply W. A. Himebaugh. 12-6t

FOR RENT—Six room house on Adams-st., with gas and water. Inquire at Compton's music store. 14-6

FOR RENT—House of seven rooms; modern improvements. Inquire of W. R. Lynde at Lynde & Gosser's clothing store or Cit. phone No. 621. 13-6

FOR RENT—The Roche cottage at 105 West Walnut-st. Modern conveniences complete, bath gas and electric lights; nine rooms, large yard Rent reasonable. Possession given Nov. 1st. Inquire Mrs. T. C. Roche, 207 West Main. 12-6t

FOR RENT—Modern house on Sycamore near Fourth. All conveniences. Inquire J. S. Elliott, North Fourth-st. 14-6t

FOR RENT—Four room cottage, large lot, barn and gas. 415 North Third street. Inquire of 421 North Third. 14-6t

IOWA SENATOR

Dolliver Very Sick Man but Physicians Not Yet Alarmed

© 1910, by American Press Association.

City subscribers insist on receipt when you pay your carrier.

LOST AND FOUND

LOST—Between Milnersville and Coshocton, genuine aligator pocketbook, containing $10 bill and small change. Finder leave or notify Siegrist & Williams drug store, Coshocton, and receive $5 reward.

LOST—A man's vest between Pharion's blacksmith shop and the fair grounds. Pocket contained membership ticket in Coschocton Agricultural society with owners name—R. A. Todd, Fresno, Route 2. Finder leave at Age office. 14-6

LOST—Brown purse containing bills and some silver on road to Layland, Thursday. Finder return to Age office and receive liberal reward. 14-6

FOUND—On the fair ground, black handbag, containing some money and other articles. Owner can have same by calling at Harry Fisher's, 857 Kenilworth ave. and identifying it and paying for this ad. 14-6t

LOST—Pair of hammer locks for shot gun between Coshocton and Roscoe. Return to Dale Reed's barber shop and receive reward. 10-6t

LOST—Pocket-book between Dr. Shaw's office and Park hotel. Reward if left at Dr. Shaw's office. 10-6

LOST—Strayed or stolen; last Tuesday, a black and white English female setter. Finder please notify E. D. Bright, Coshocton and receive reward. 13-6t

FOUND—White spotted dog Monday morning, Pike tp., Coshocton county. Owner can have same by notifying Wm. M. Powers, Frazeysburg, O., R. F. D. 13-6

GROCERS

Stone Jars from 1 to 12 gal.

Cider Barrels, $1 each

L. W. BUTT
The Seventh St. Grocer

TRY WARD'S MOTHER'S BREAD
At Gamble's Grocery
516 Main-St. Both phones 71

The "Regina" Pneumatic Cleaner.
HOUSEKEEPER'S BEST FRIEND.
Simple in construction — Efficient in operation — Easy to manipulate—Practically noiseless — Contains large Duplex pump — Built by skilled mechanics — Made of best materials —Light and compact — Beautifully finished — Guaranteed.
For sale or rent
Lear Grocery Company

Felumlee & Milligan
Special Prices on
MONUMENTS
On account of dissolving partnership.
Come at Once.
FELUMLEE & MILLIGAN.
Corner Main and Water Sstreets

BUILDERS' SUPPLIES

When you want the best for the lowest prices in lime, cement, rock plaster, etc. Call on John D. Stevenson, Third St., opposite court house, both telephones 527.

VETERINARY

Bell phone 291. Citizens phone 152
DR. NORTHROP
Veterinarian and Livery
Schaich Alley

PLUMBERS

We do the best work in sanitary plumbing, gas fitting, also steam and hot water heating. Estimates given on new and repair work. C. A. McNARY, 218 Main St. House 107.

ORDER, the PLUMBER
New Wisenburg Bldg., Main St.
PLUMBING, STEAM AND GAS FITTING

SHAW'S HAY WAGON BRAKE
A new and efficient brake that fills a long felt want. Simple, durable easy to operate from loaded wagon or empty ladders. For demonstration and further particulars call Jno L. Shaw ,339 Second-st. Both phones

FINE BUSINESS FOR SALE.
Well established. Big money maker. Small capital Excellent town Splendid schools. Sickness reason for selling. Write F. A. Drummond, 114 North Pleasant-st., Oberlin, O President Coshocton Leather Adv Co. daily, 3w

Headache almost always yields to the simultaneous application of hot water to the feet and the back of the head.

City subscribers insist on receipt when you pay your carrier.

RESTAURANT

"OYSTERS"
Served or Retailed in all Styles.
On the shell, by pint or quart.
WHY NOT GET THE BEST OYSTERS? THEY COST NO MORE THAN THE OTHERS.
M. & A. RESTAURANT

TAYLOR'S RESTAURANT
Regular Meals, 25 cents
Special Sunday Dinner, 35c

CARRIAGE MANUFACTURER

J. R. STEWART
Manufacturer of
FINE VEHICLES
123 Mulberry Street
Leave orders for new work to insure early delivery.

HOGS! HOGS! HOGS! HOGS! WANTED
Hogs,—will pay highest market price.
COSHOCTON PROVISION C.
Bell 154; Home 663.

SAW AND PLANING MILLS.
Sawing logs and planing work of all kinds done. Sawing of dimension stuff and hard-wood finishing a specialty. 16 in. cement blocks manufactured. Estimates given on building material. Mills located at South Coshocton.
M. A. MAXWELL.

TO VISIT CANAL AFTER ELECTION

President Taft Fixes Date of Departure at Nov. 10 Has many Problems to Solve.

Beverly, Mass., Oct. 14—President Taft will this winter call upon congress to pass important legislation for the Panama canal. He considers the propositions which he will recommend in his coming message of so much importance that he has reversed his decision not to go to the isthmus this fall, and will leave on the trip Nov. 10 two days after the election. The president expects to be out of the country about 11 days spending two or three days on the isthmus.

The president's decision to go to Panama was announced after a conference here with Colonel George W. Goethals, the army engineer in charge of the construction of the canal. Colonel Goethals was eager to have the president make the trip, and Mr. Taft was impressed by his arguments. Colonel Goethals again assured Mr. Taft that the canal will be ready for the formal opening by Jan. 1, 1915, at the latest, and he added without making any definite prediction that it was possible that the great work would be finished earlier

The president intends to take up the problems that will face this government after the opening of the canal to the ships of the world, and it is in regard to some of these problems that he will be called upon to legislate this winter. The president intends to have the machinery for the government and operation of the canal provided for so that it can be called into requisition without loss of time and without confusion.

What Form of Government?

One of the questions ot be determined by the president is what form of government he will recommend to congress for the canal zone. At present the strip of land 10 miles wide across the isthmus is governed under executive order. The question presented is now whether the canal as a fortified post shall have a military government under the control of the war department or there shall be a civil government with only military rule for the fortified posts.

Colonel Goethals will urge the establishment of a military government for the entire zone. The colonel told Mr. Taft that he was inclined to this form because when the canal is completed there will be practically only "the ditch" with government employes and the fortifications within the zone owned by the United States. The president himself will go to the isthmus with an open mind on this subject.

New Baby List.

A daughter was born to Mr. and Mrs. Merle Vail of the Alabama terrace Friday morning.

Onions are more nourishing than any other vegetable

TODAY'S MARKET QUOTATIONS

CHICAGO—Cattle: Beeves, $4 75@7 85; Texas steers, $4 25@5 65; western steers, $4 15@6 75; stockers and feeders, $3 40@5 75; cows and heifers, $2 25@6 50. Calves—$7 50@10 00. Sheep and Lambs—Native sheep, $2 50@4 25; western, $2 75@4 25; native lambs, $4 40@7 00; western, $4 75@6 90; yearlings, $4 35@5 40 Hogs—Light, $8 60@9 25; mixed, $8 20@9 15; heavy, $8 15@9 00; rough, $8 15@8 35; pigs, $8 25@9 00. Wheat — No. 2 red, 97½@97¾c. Corn—No. 2, 50¾c. Oats—No. 2, 32c.

EAST BUFFALO—Cattle: Export cattle, $6 50@7 25; shipping steers, $6 00@6 60; butcher cattle, $5 50@5 75; heifers, $3 75@5 75; fat cows, $4 00@5 00; bulls, $3 50@5 25; milkers and springers, $40 00@65 00. Calves—$10 00@10 25. Sheep and Lambs—Mixed sheep, $4 25@4 50, wethers, $4 50@4 75, ewes, $4 00@4 35, lambs $6 50@7 05; yearlings $5 25@6 00. Hogs—Heavies, $9 00@9 10; mediums, $9 20@9 25; Yorkers, $9 25; pigs, $9 25, roughs, $7 75; stags, $7 00.

PITTSBURG—Cattle. Choice, $7 25@7 50 prime, $6 85@7 20, tidy butchers $6 75@6 25; heifers, $5 00@5 50; cows bulls and stags, $2 50@5 25; fresh cows, $20 00@60 00. Calves—Veal, $7 00@10 00 Sheep and Lambs—Prime wethers, $4 40@4 75; good mixed, $4 00@4 35; lambs $5 00@7 60, yearlings, $4 00@6 00. Hogs—Heavy hogs, $9 30@9 35, heavy mixed, mediums and heavy Yorkers, $9 35, light Yorkers, $9 30@9 35; pigs, $9 25@9 30.

CLEVELAND—Cattle. Choice steers, $6 50@7 00; heifers, $3 75@5 50; fat cows, $3 25@4 00; bulls, $4 00@4 50; milkers and springers, $20 00@60 00. Calves—$10 00 down. Sheep and Lambs—Mixed sheep, $3 75@4 00; ewes, $3 50@4 00; best sheep, $4 25; lambs, $6 25@7 25 Hogs—Heavies, $8 60@8 80; mediums, $8 90@9 00; Yorkers, $9 10@9 15 pigs, $9 10; roughs, $8 90@8 10; stags, $7 25@7 75.

CINCINNATI—Wheat: No 2 red, 99c@$1 02. Corn — No. 2 mixed, 53½@54c. Oats—No. 2 mixed, 34@34½c. Rye—No. 2, 80@81c. Lard—$12 60. Bulk Meats—$13 00. Bacon—$14 12½. Cattle—$2 50@6 75 Sheep—$2 00@3 90. Lambs—$3 25@7 00. Hogs—$8 00@9 20.

TOLEDO—Wheat. 97c, corn, 60½c; oats, 35c, rye, 76½c; cloverseed, $9 15.

Produce

(Corrected by Snyder Grocery Co.)

Butter	26
Eggs	23
New Beans, per bushel	2 50
Potatoes	70
Chickens, young	12
Chickens, old	10
Country ham	13
Country lard	15
Retail Prices:	
Butter	30
Eggs	26
New Beans, per lb	06
Potatoes	1 00
Chickens, spring	17
Chickens, old	12 1-2
Country ham	17
Country lard	18
Honey, per lb	22

Local Grain and Feed Market

Corrected by Hanley Milling Co

Wheat	90
Oats	35
Meal, unbolted	1 60
Meal, yellow bolted 10 lbs	25
Bran	1 35
Cracked Corn	1 60
Middlings	1 50
Screenings	1 35
Chop	1 60
Salt, per bbl	1 00
Flour	5 80
Flour, per 1-4 bbl	1 45
Flour, per 1-8 bbl	73
Rye	80
Hay, per bale	90
Straw, per bale	45

FIRE FATAL TO EIGHT

People Caught in Walls of Falling Building at Montreal.

Montreal, Oct. 14.—As the result of a fire which destroyed the Kings Hall building, a large business block on St Catherine street, eight lives were lost and a loss of over $100,000 entailed. The building was a five-story structure, in the heart of the uptown business district. The ground floor was occupied by stores and the other floors were taken up by a concert hall, a billiard parlor and sleeping apartments Thirteen people, including the caretaker, sleep in the building. Some of the occupants managed to escape, but others were overcome by the smoke and carried down with the ruins of the building, which is a total wreck.

DENIES DOING TRILBY ACT

Miss Barney Indignant Over Report She Posed For Nude Statue.

Paris, Oct. 14.—"Horrors!" exclaimed Miss Natalie Barney, young society girl and authoress of Washington, D. C., replying to the story that the nude statue of Ariadne, sent on from Paris and modeled by her sister, had been posed for by herself. The statue now rests in the front lawn of the Barney mansion in Washington, after being "Anthony Comstocked" by the police first with a modest veil of linen and then by a wooden stockade built around it.

"I am most indignant at the story," Miss Barney wrathfully exclaimed Miss Barney declared the original of the statue's fetching curves belonged to a well-known Parisian model, Marguerite Sylvestre.

Japan has an aeronautical commission which is making a tour of the world to study the subject.

Marseilles is one of the very few large cities of the world which shows a persistent increase in infant mortality.

ELECTED OFFICERS

"Boys" of 97th O. V. I. Met in Zanesville Thursday.

Officers for the coming year for the Regimental of Muskingum, Guernsey, Morgan and Coshocton counties of the 97th O. V. I. were selected at its annual reunion held in Memorial Hall at Zanesville Thursday as follows: President, Capt. Jno. S. Adair of McConnelsville; vice president, Major J. W. Moore, Washington, O.; secretary Henry Leslie, Zanesville, and treasurer, Capt. John T. Gorsuch of Zanesville.

H. W. Trego, of Trinway, was in town Thursday.

SIXTH STREET
THEATRE
Tonight
Chas. H. Rosskam
presents
The Chicago Stock Co
in
"THE CLIMBERS"
Saturday mat.—St. Elmo
Saturday night — Genessee of The Hills.
Prices 10c, 20c, 30c, and 50c
Seats now on sale at Siegrist & Williams'

6th St. Theatre
MONDAY, OCTOBER 17
Harry Scott Co. present
The Reigning Sensational Musical Dramatic Novelty
The Girl from U.S.A.
30—PEOPLE—30
with Mamie Elmore, of the ELMORE SISTERS in the Title Role
Audacious! Lithesome! Sprightly! Spirited!
American Beauty Chorus
Prices 25c, 35c, 50c, and 75c.
Seats on sale Saturday at Siegrist & Williams' drug store.

6th St. Theatre
TUESDAY, OCTOBER 18
The most Noteworthy Production of the Theatrical Season
ALFRED E. AARONS, Announces
The Firing Line
A dramatization by FRANKLIN SEARIGHT and FRED JACKSON of the Famous American Novel by
Robert W. Chambers
Author of The Fighting Chance; The Younger Set; The Danger Mark, etc., etc.
A company of well known metropolitan players and a magnificent scenic equipment.
Seat sale opens Monday. Prices: 25, 35, 50 and 75c, on sale at Siegrist and Williams'.

W. A. MIZER BLAKE V. MIZER
MIZER'S Insurance Agency
Established in 1872.
FIRE, LIFE, ACCIDENT, PLATE GLASS, BOILER AND LIABILITY INSURANCE
Office—GRAY BUILDING
Cit. Phone 354.

SEE
Glenn O. Boyd
FOR FIRE
INSURANCE
Office, Hunt Building
Phones --Citizens 542, Bell 666

CHAS. W. LOOS
REAL ESTATE AND INSURANCE
Ricketts Bldg., opp. City Hall
Bell phone, office No. 573
Residence both phones No. 69.

NEWSPAPER ARCHIVE®
NEWSPAPER ARCHIVE®

This beats buying a new dresser

There's the high cost of living. Then there's the cost of high living.

Whichever happens to be your trouble you can cut it down a lot with

SPARTAN-STAIN THE FAULTLESS FINISH

SPARTAN-STAIN
SPARTAN-VARNISH-STAINS
SPARTAN-PASTE-FILLERS—STAINS
SPARTAN-ARTWALL-FINISH
OIL-FLAT-FINISHES
AURORA-MIXED-PAINTS
MADE BY THE MARQUETTA CHEMICAL CO.

Old furniture takes on new life and beauty under its magic.

Any woman or man can apply it. It's fascinating work—and so effective!

If you want to make a REAL economy streak get a can and get busy.

C. L. Fleming

When You Come to the Fair

BE SURE TO VISIT

The New Taylor Jewelry Store

A large line of Watches and Jewelry at moderate prices. Decide now to at least pay us a visit. It will be worth your time, and on your purchase, we'll save you money.

The Taylor Jewelry Co.

SATISFACTORY REPAIR WORK

Beach Building. 3 Doors East of Postoffice.

The Thompson-McKeown Co.

PENN' DEPOT IS OPPOSITE OUR STORE

Wool Dresses

Underpriced for Saturday

$16.50 Instead of $20.00

An excellent quality, all-wool serge dress goes on sale Saturday morning, beautifully made and a really remarkable bargain, two styles of braid trimming, another trimmed with plaits and silk buttons. Skirts are mostly plaited effects, black, wine, navy blue and tan are the colors. Wool dresses seem to grow in favor with each season on account of their servicable qualities.

CHILDREN'S Bearskin Coats

We have hundreds of new bearskin coats for the little folks and ours are the good wearing kind, in all colors, and sizes to suit one's taste.

Priced $2.75 and up.

The Thompson-McKeown Co.

Coshocton's Fastest Growing Store

PRESIDENT TO REMOVE DOUBT

Will Raise Wreck of Maine By Bixby's Method — Spain to Watch Operation.

Beverly, Mass., Oct. 14.—To settle for all time, if possible, the question as to the cause of the destruction of the battleship Maine in the Havana harbor 12 years ago, President Taft proposes to raise the wreck by the coffer-dam method. The plan as adopted by the board of army engineers appointed to investigate the condition of the wreck was submitted to the president by Major General H. Bixby, chief of engineers United States army, and was indorsed by Mr. Taft. General Bixby expects to have the wreck uncovered and free for inspection by Feb. 15 next, the thirteenth anniversary of the destruction of the vessel.

The impartial spirit in which the work of determining the character of the explosion is to be undertaken is indicated by the fact that Spain has been asked at the decision of the president to have a representative present during the work. The same courtesy has been extended to Cuba, and it is practically certain that both governments will accept.

President Taft considers the settlement of the question of the explosion as of supreme importance in the raising of the wreck and has directed that everything else be subordinated to it.

To Free Itself of Charge.

The president obviously intends that this government shall once and for all free itself of the charge that it has feared to have the Maine raised because of the possible reversal of the findings of the old court of inquiry. This court, appointed soon after the destruction of the battleship, gave its opinion after examining the wreck, by the aid of divers, that it had gone down as the result of an external explosion. Spain also had the wreck examined, and its representatives declared emphatically that the Maine had met its end through an internal explosion.

Since then Spaniards and some Cubans have not hesitated to charge that the inaction of the United States in regard to the wreck was due to a fear of the results. Even among some United States army and navy men there has been a disposition unofficially to question the accuracy of the findings of the old court of inquiry, which based its decision of external explosion chiefly on the fact that one keel plate was driven through the upper deck.

GOWANS King of Externals

Accepted by the Mothers of America as the one and only external preparation that positively and quickly CURES all forms of Inflammation or Congestion such as Pneumonia, Croup, Coughs, Colds, Pleurisy.

Since Gowans Preparation has been introduced here it has gained a strong foot-hold in many of our best families whom I know are giving you advertisement right along without solicitation. It always makes good. — *Weidling & Son, Tiffin, Ohio. Druggists.*

BUY TO-DAY! HAVE IT IN THE HOME

All Druggists, $1, 50c, 25c.

GOWAN MEDICAL CO., DURHAM, N. C.

Guaranteed, and money refunded by your Druggist

Sealshipt Oysters

Straight from the oyster beds under seal.

We can now supply you with fresh oysters at all times —solid meat, no waste.

Try them and you will buy no other.

U. G. Rolston

Both Phones 40

FEW DOSES PUT BAD KIDNEYS IN ORDER

In all the world there is no man or woman who can afford to neglect the slightest kidney disorder for one single day.

Kidney diseases are the most dangerous, because the first signs are seen in other parts of the body before anything wrong is noticed with the kidneys themselves.

Some of the symptoms, though, cannot be mistaken; for instance, a constant aching or misery in the back, sides or loins, or headaches and disturbed spells, inflamed or puffy eyelids, heart palpitations, rheumatic pains, weakness, bilious stomach or a feeling of languor and fatigue. Sick, unhealthy kidneys also cause thick, cloudy, offensive urine or it is full of sediment, irregular of passage and often uncontrollable or attended by a sensation of scalding.

The time to cure kidney trouble is before it settles into Diabettes, Dropsy, Gravel, or Bright's Disease. The moment you suspect the slightest kidney, bladder of urinary disorder, begin taking Pape's Diuretic as directed, with the knowledge that there is no other medicine, at any price, made anywhere in the world, which will effect so prompt a cure. In just a few days you feel and know that the kidneys, bladder and urinary organs are healthy, clean and normal and all danger passed.

Your physician, pharmacist, banker or any mercantile agency will vouch for the responsibility of Pape, Thomson & Pape of Cincinnati, O., who prepare Pape's Diuretic —50 cent treatmnt—sold by very druggist in the world.

$1.75 Cleveland, O. every Saturday via W. & L. E., return Sunday.

$1.50 Cleveland, Ohio, and stations south to Canton every Sunday morning via W. & L. E. Return same day.

OVERLAND TORPEDO HERE

C. L. Loos received a 1911 Overland 30, torpedo body roadster from the factory Friday morning. The car is a beauty and is attracting much attention on the street today. A cut of this car appears in Loos & Son's ad in today's paper.

14 JAGS APPEAR BEFORE THE MAYOR

Mayor Cassingham held a long session of police court Friday morning. Fair week jags were plentiful and many remorseful tales were told as the echo. There were 14 cases of intoxication and two cases of fighting, each drawing fines commensurate with the offense.

No cases of robbery or pock-picking have been reported to the police department.

FOUND HANDBAG ON MAIN STREET

A handbag containing a pocketbook with small change and numerous small articles was found in front of the Park hotel Thursday by a man from Lawrence, Kansas. The whole thing is worth about $8 or $10. The finder had to leave the city and being a man of honesty he left the handbag and contents with J. D. Stevenson, the fur dealer on North Third street. The owner can recover the property by identifying it at 123 North Third street.

TOUCHES FOR ROLL AT THE FAIR

B. A. McGinis, a well known traveling man whose home is on Mulberry street would have been $15 richer if it hadn't been for the fair. He was standing in front of the Democratic wigwam where the braves were gathered having a fire dance, when some smooth pickpocket touched him for his wallet containing $15. There is no clue.

BEWARE OF OINTMENTS FOR CATARRH THAT CINTAINS MERCURY, as mercury will surely destroy the sense of smell and completely derange the whole system when entering it through the mucous surfaces. Such articles should never be used except on prescriptions from reputable physicians, as the damage they will do is ten fold to the good you can possibly derive from them. Hall's Catarrh Cure, manufactured by F. J. Cheney & Co., Toledo, O., contains no mercury, and is taken internally, acting directly upon the blood and mucous surfaces of the system. In buying Halls Catarrh Cure be sure you get the genuine. It is taken internally and made in Toledo, Ohio, by F. J. Cheney & Co. Testimonals free.

Sold by Druggists. Price 75c. per bottle.

Take Hall's Family Pills for constipation.

What He Doubted.

Scribbles—Quiller tells me he has a great mind to write a book. Dribbles—I don't believe it. Scribbles—Don't believe what—that he can write a book? Dribbles—Oh, he may be able to write a book, but I don't believe he has a great mind.—Chicago News.

THE FOUNTAIN

OUR LIFE IS ONE-THIRD SLEEP

That sleep, good sound restful beneficial sleep is the most vital necessity of our very existence and in every instance we should see that we have the proper Bed Covering, which is good sanitary Bed Blankets. Whether it be wool or cotton, the Fountain Bed Blankets will help you to enjoy the right kind of rest.

GOOD SANITARY BLANKETS

Sleep is the Alpha and Omega of life, the beginning and the end. Life itself being fully one-third sleep, therefore sleep and care of the body while asleep is worthy of every attention.

Solves the one great question of the proper Bed protection. Note the following kinds and size, all sanitary and at prices in reach of every one's pocket.

For $2.25 the pair—Full 12-4 size Bed Blankets, white only with colored border.

For $1.89 the pair—Fancy Plaids full 11-4 size, wool finish in combinations of grey, pink, blue and tan.

For $1.75 the pair—Full 12-4, extra heavy grey Bed Blankets.

For $1.50 the pair—Full 12-4 size Bed Blankets in greys, whites, and tans, colored border of pink and blue.

For $1.25 the pair—Full 11-4 size Bed Blankets in grey, white with colored border.

For $1.00 the pair—Full 11-4 size Bed Blankets in grey, and white with colored border.

For 75c and 85c the pair — Full 10-4 size Bed Blankets in grey and white.

For 50c—Here is a good size and quality of Bed Blankets for this money.

BED COMFORTS

All of our own make, made of a good clean cotton, covered with soft clean challies, silkoline and outings. **Prices $1.50, $1.75, $2.00 and $2.25. These are surely a bargain for home-made goods.**

So let this store be your Bed Covering headquarters for all sanitary coverings.

The Fountain Dry Goods Company

COSHOCTON BOY HAD HONOR OF MEETING CARDINAL

Thos. Hanley, Jr. who is preparing for United States Military Academy at West Point, has had the extreme good fortune of listening to an excellent sermon by Cardinal Gibbons in Washington, recently, at the home of Mr. and Mrs. Mitchell, relatives of Mr. and Mrs. Lee Helbling of Coshocton. At the close of the sermon Mr. Hanley was presented to the Cardinal, and writes that he is a most attractive man, very easy to talk to, and is as interesting off the altar as he is while delivering an address.

Dandruff and Itching Scalp Yield to This Treatment

Why experiment trying to drive the dandruff germ from underneath the skin with greasy lotions or fancy hair dressing when C. E. Anderson's drug store will guarantee ZEMO and ZEMO SOAP to entirely rid the scalp of the germ life that causes the trouble.

ZEMO and ZEMO SOAP can be obtained in any city or town in America and are recognized the best and most economical treatment for all affections of the skin or scalp whether on infant or grown person. One shampoo with ZEMO SOAP and application of ZEMO will stop itching and cleanse the scalp of dandruff and scurf.

We invite you to try ZEMO and MEZO SOAP and if not entirely satisfied we will refund your money.

Why Risk Your Principal

in the hope of large income when you can obtain 3 per cent and safety at the

The Peoples' Bank

COSHOCTON, O.

CUT STRAPS AND STOLE HANDBAG

A smooth "dip" cut the straps on two purses carried on the arm of Miss Marguerite Platt at the fair ground Thursday afternoon. Both purses contained small sums of money and a collection of trinkets. The work was smoothly done and Miss Platt did not miss the purses until the thief had made good his escape through the crowd.

C. Heiman, the Plumber, for best plumbing, North Fifth-st. Both phones.

Mitchell & Co.

Cut Prices for Fair Week

1 ton California Hams at	12c
25 lbs. Granulated Sugar	$1.39
Good Brooms, only	25c
"White Crow" Flour, 50 lbs.	$1.25
"Purity" Flour, 50 lbs	$1.30
1 lb. good Young Hyson Tea	30c
New Lima Beans, pound	8c
New Navy Beans, pound	5c
Good Rice	6c
Sweet Potatoes, peck	20c
Galvanized Pails	10c
Galvanized Tubs	45c, 50c and 55c
6 pkgs. Scrap Tobacco for	25c
Yeast Foam, 3 for	10c
2000 Matches only	8c
A nice line of toilet Soaps, 2 for	5c

Mitchell & Co.

Park Hotel Block

We pay highest market prices for produce.

NEWSPAPERARCHIVE®